THE MOST BEAUTIFUL GIRLS IN THE WORLD TOGETHER UNDER ONE COVER...

JUST GIRLS

VOLUME 29 NUMBER 05

17 NAKED GIRLS INSIDE

RED HOT BABES!

These girls only have one thing on their minds!

ALSO FEATURING:

Connie, Tea, Tommie Jo, Alexis & Loads More Naked Girls...

ARMCHAIR ANTICS!

It's a tight squeeze, just like Kathryn's pussy!

PRP
PAUL RAYMOND PUBLICATIONS

VOLUME 29 NUMBER 05 £4.99
www.paulraymond.xxx

05
9 770955 184070

JUST GIRLS

Published by Blue Active Media Ltd., 20 Lyon Road, Surrey, KT12 3PU, England. Printed by Acorn Web Offset Ltd, Normanton, WF6 1TW, UK. Custodian of records for Blue Active Media Ltd is Andy Thorp. Any records the publisher is required by law to maintain are located at 20 Lyon Road, Surrey, KT12 3PU, United Kingdom. Fiction: all characters are fictitious and there is no intended reference to persons either living or dead. This periodical is sold subject to the following conditions, namely that it shall not without written consent of the publishers first given, be lent, re-sold, hired out or otherwise disposed of by way of trade, except at the full retail price of £3.30, and it shall not be lent, re-sold, hired out or otherwise disposed of in a mutilated condition or in any unauthorised cover by way of Trade or affixed to or as part of any publication or advertising, literary or pictorial matter whatsoever or sold to anyone under the age of 18. All contributions, including colour transparencies and photographs, submitted to the magazine are sent at the owner's risk. While every care is taken, neither Blue Active Media Ltd., nor its agents accept liability for loss or damage. Distributed by Seymour Distribution Limited, 2 East Poultry Avenue, London, EC1A 9PT, England or call 0207 429 4000. Back numbers and subscriptions enquiries: Back numbers and subscriptions enquiries: Intermedia, Unit 6 The Enterprise Centre, Kelvin Lane, Manor Royal, Crawley, RH10 9PE or call 01737 457827. ©Blue Active Media Ltd., 2021. ISSN 0955-1840

VOLUME 29 ISSUE 05

We had a whole heap of challenging, probing questions lined up for the lovely Nataly and Vera. However, when we turned up, dictaphone in hand, we couldn't get their attention for more than a cursory 'hello'. Nope, while our questions hung in the air like a bad smell (by the way: not guilty), they fucked the hell out of each other. Tongues, toys, twats and lots of things that don't even begin with a 't' were all in play, with Vera taking her mouth off Nataly's pussy just long enough to tell us that she hadn't had sex for 3 weeks, hence how ravenous she was for cunt. Vera was more than happy to be the recipient of such close attention. As you would be. In the end, we just gave up with the questions and settled in for a very pleasant afternoon watching two ladies do things of little biological purpose but of intense aesthetic interest. It got messy, it got wet, it got noisy and everyone left happy. And when we left, it certainly wasn't with dictaphone in hand. Oh no... **JG**

Nataly
& Vera

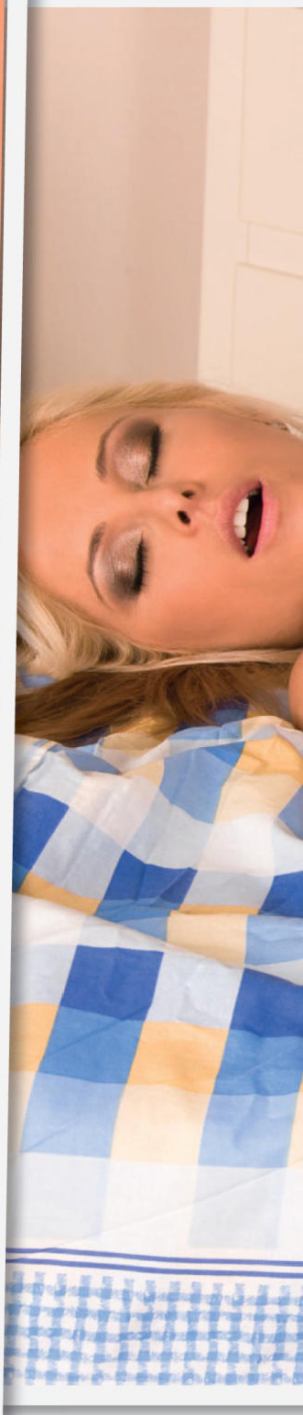

JUST GIRLS 9
www.paulraymond.xxx

Phonesex - No Gimmicks - Live Girls

all calls 36p per minute

CALL NOW · CALL NOW · CALL NOW · CALL NOW

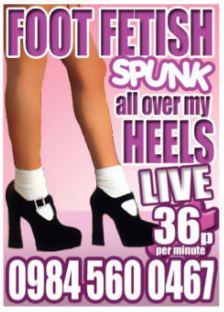

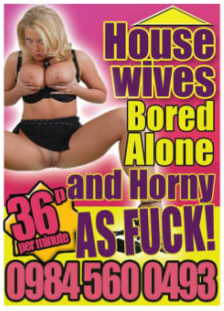

all calls 36p per minute

CALL NOW · CALL NOW · CALL NOW · CALL NOW

all calls 36p per minute

Calls recorded. 36p per minute plus 'Access Charge'. Callers must be 18+. We may send free promo SMS. Send 'STOP' to 89077 to opt out. Datapro Services Ltd, Careline: 0203 455 2145.

TEXT A GRANNY AT HOME!

Genuine GILF's Desperate For Filthy Text Chat & Dirty Picture Swap!

Trisha — TEXT GILF1 TO 89098

Essie — TEXT GILF2 TO 89098

Amanda — TEXT GILF3 TO 89098

Carol — TEXT GILF4 TO 89098

Mazza — TEXT GILF5 TO 89098

Morgan — TEXT GILF3 TO 89098

Gina — TEXT GILF7 TO 89098

Claire — TEXT GILF8 TO 89098

Honey — TEXT GILF9 TO 89098

Pandora — TEXT GILF10 TO 89098

BUSTY MILF

LOVES TO FUCK IN PVC

09845 752 873

18+ & EAGER!

Please can we cum together?

09097 451 413

36p PER MINUTE

GRANNY'S GREY PUSSY!

DIRTY FUCKER SPREADS HER WRINKLY FLAPS!

09826 132 324

KNICKER LOVERS!

36p PER MINUTE

I've just C*M in my panties! Sniff 'em!

09097 451 415

LIVE KINKY FETISH! DOMINATION & DISCIPLINE!

09826 132 326

PLUMPERS

36p PER MINUTE

Cute cuddly & plenty to go round!

09097 451 417

65+ SLUT

Gagging for a Shagging! Anything goes!

09826 132 328

44DD! BIG TIT SEX RELIEF!

Spunk on my boobs!

09845 752 874

NAUGHTY NURSE

36p PER MINUTE

gives quick relief

09097 451 419

BACK DOOR SLUTS!

09826 132 392

CUTE LADY BOY!

Indulge in the ultimate fantasy!

09826 132 399

30 SECOND HARD CORE QUICKIE! GET OFF, FUCK OFF!

36p PER MINUTE

09097 451 421

BLACK & BLUE!

36p PER MINUTE

BOOTYFULL EAR END ACTION!

09097 451 423

18+ ORGASM LINE!

Superfast connection to live action!

09845 752 872

XXX HARDCORE SPUNKLINES! 100% INSTANT RELIEF!

Bad Girls Need Spanking!	09826 137 280	XXX Hardcore Filth	09826 137 288
Milky Mums 4 Adult Babies!	09826 137 281	Slack Fanny Granny	09826 137 290
Eat my cunt, Slave	09826 137 282	Fat Fuckable & Filthy	09826 137 291
Humiliated Small Cock Loser	09826 137 283	18+ Stretch Me, Fuck Me	09826 137 292
Lesbian Strap On Cuntfest	09826 137 284	Leather Studs & Chains!	09839 190 293
Ladyboy! Expert Wanker!	09826 137 285	I've just cum in my pants	09839 190 294
Tight Shaven Asian Cunt	09826 137 286	Filthy Grans Hairy Minge	09839 190 295
Listen to me orgasm	09826 137 287	Posh Wife! No Strings Sex!	09839 190 296

DISCREET CREDIT CARD PHONESEX FILTHY SLUTS AWAIT YOUR CALL

0203 898 0017

UK and International calls from £1.00 per minute

Worldwide Digital Media Ltd PO Box 143 BN18 8DF. All 09097 calls cost £0.36 per minute, 09826 calls cost £0.65 per minute & 09845 calls cost £1.55 plus your phone company's access charge. Calls to 0203 and +44 203 are for Credit card payments for Live XXX Chat. You must be over 18 years old and be the card holder or have the card holders permission to complete the transaction. Live chat billed in £ Sterling from £1.00 per minute. All live calls are recorded in line with PPP regulations. Live service provided by Luv2Chat PO Box 143 BN18 8DF. Texts to 89098 cost £1.50 plus standard network charges per message received. Maximum three replies per text. 89098 is a virtual text chat service. Some automated messages may be sent for billing purposes. This is not a subscription service. This is an adult text chat service with no guarantee of meeting made or implied. Service is for entertainment/fantasy/role play purposes only. Photos are of models and are for display purposes only. Users must be over 18 years old and must have the bill payers permission. Text STOP to 89098 to stop service. Help line 0333 313 0018. You may receive free promotional messages. To opt out of marketing messages text OPTOUT to 89098.

PRP02 2019

Tea

You can tell the popularity of a beverage – approximately, mind you – by how many models name themselves after it. We don't think we've ever had a Coffee or an Ovaltine grace these pages, but stacks of Téa's and Tea's. Fittingly enough, this Téa, a cutie of Californian stock, is hot enough to leave our bags looking empty and shrivelled, just like the office PG Tips when we've had to re-use them for the 5th time due to budget cutbacks. We asked Téa whether she was an Earl Grey or a Lapsang Souchong girl, but she just gave us a withering look and told us she only drank cocktails. Figures... **JG**

JUST GIRLS 15
www.paulraymond.xxx

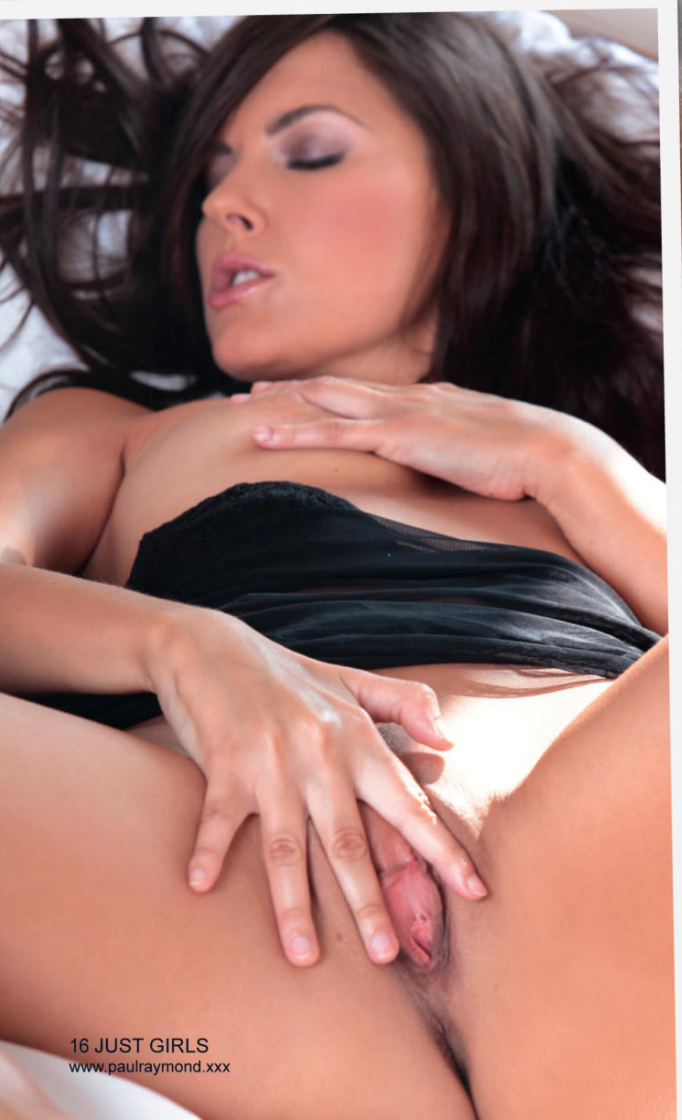

70+ GRANNY Looking for young men to... FUCK!
POUND THIS FILTHY OLD SLUT
CALL NOW • CALL NOW • CALL NOW • CALL NOW
0982 502 1671

SUCK ON MY KNICKERS SOAKED IN PUSSY JUICE
100% FILTH!
SUCK MY STINKY KNIX! • SUCK MY STINKY KNIX! • SUCK MY STINKY KNIX
0982 502 1629

M.I.L.F
HUNGRY FOR YOUNG COCK!
She'll eat you for BREAKFAST!
CALL NOW • CALL NOW • CALL NOW • CALL NOW • CALL NOW • CALL
0982 502 1608

FILTHIEST PHONESEX GIRLS EVER! CHEAP 'n' DIRTY!

LIVE 121 ▲ LIVE 121 ▲ LIVE 121 ▲ LIVE
WATER SPORTS
0982 502 1538

HORNY ASIAN SLUTS
XXX FILTHY CHAT
WANK FOR ME AS I FUCK MYSELF SILLY!
LIVE 121 • LIVE 121 • LIVE 121 • LIVE 121 • LIVE 121
0982 502 1658

TWISTED MISTRESS
FORCED TO BE MY SEX TOY
CALL NOW! • CALL NOW! • CALL NOW
0982 502 1676

ALL CALLS JUST 36P PER MINUTE

LIVE ANAL
POUND ME HARD AND FAST!
XXX FILTH • LIVE 121 • XXX FILTH • LIVE 121
0982 502 1611

LIVE 1-2-1 • LIVE 1-2-1 • LIVE 1-2-1 • LIVE 1-2-1 • LIVE 1-2-1 • LIVE 1-2-1 • LIVE 1-2-1
0982 502 1773 - OLDER WIVES
0982 502 1734 - LEATHER
0982 502 0968 - WATERSPORTS
0982 502 1689 - FETISH
0982 502 1787 - ORAL
0982 502 1518 - ANAL
0982 502 1628 - GRANNY
0982 502 1519 - HARDCORE
0982 502 1639 - BIG BOOBS
0982 502 1516 - ADULT BABIES
0982 502 1756 - SISSY TRAINING
0982 502 1568 - FOOT FETISH
0982 502 1504 - POSH WOMEN

POUND MY PUSSY TIL I CREAM!
0982 502 1614

Just Legal 18+
SLIDE DEEP IN MY TIGHT PUSSY!
CALL NOW
0982 502 1601

SPANKING
LIVE 121 • LIVE 121 • LIVE 121
I'm Such a Naughty Girl!
XXX FILTH!
SMACK ME TIL I SQUEAL!
SPANK ME!
CALL NOW! CALL NOW! CALL NOW!
0982 502 1701

0982 502 1625
LATEX SLUTS
Wank for me & Spunk on my Shiny LATEX!
CALL NOW!
LIVE 121 LIVE 121 LIVE 121 LIVE 121

BLACK BITCH
LIVE 121 • LIVE 121 •
ON YOUR KNEES BITCH BOY AND WORSHIP MY SWEET BLACK PUSSY!
EAT MY CUNT!
0982 502 1534
CALL NOW • CALL NOW • CALL NOW • CALL NOW

HUGE TITS
COVER MY HUGE TITS IN CUM!
CALL NOW • CALL NOW • CALL NOW • CALL NOW
0982 502 1654

XXX FILTH
BIG TIT MATURES NEED YOU!
SUCK MY TITS AS I FUCK YOUR COCK DRY
LIVE 121 LIVE 121 LIVE 121 LIVE 121 LIVE 1
0982 502 1575

LIVE GIRLS LIVE GIRLS LIVE GIRLS LIVE GIRLS LIVE GIRLS LIVE GIRLS LIVE GIRLS LIVE GIRLS LIVE

FILTHY FETISH SLUTS
ANYTHING GOES!
FEMDOM
TEASE & DENIAL
ROLEPLAY
HUMILIATION
WORSHIP
FACESITTING
CALL NOW FOR LIVE SEX CHAT
0982 502 1580

Jackie age 48 - Older Housewife
I'm looking for young men who can show An older married woman like me what a real man's like! Hubbies away and I'm Waiting!
call me! 0982 502 1600

DIRTY POSH TOTTY
LIVE FILTH
LOOKING FOR ROUGH STUFF TO FUCK MY MUFF!
Rich Bitch
Deluxe Fuck
Swanky Wank
CALL NOW
0982 502 1592

ADULT BABIES
NAUGHTY NANNY GIVES HER BABY A SPECIAL TREAT!
LIVE FILTH • CALL NOW • LIVE FILTH • CALL NOW
0982 502 1769

EXTREME DOMINATION 0982 502 3156

All Calls recorded, 36p per minute plus 'Access Charge'. 18+. We may send free SMS. 'STOP' to 89077 to opt out. Datapro Services Ltd. CCL: 0203 455 2145.

Renee

So let's all extend a warm Just Girls welcome to Renee Perez, a Las Vegas lovely who for some reason has never graced the pages of this fine publication. But how has she managed to resist the lure of an appearance in one of the nation's most prestigious top-shelf titles? "Well, I've been kinda busy," was the lame excuse she came up with when we cornered her over pre-shoot tea and chocolate digestives. "I've been making movies, modelling in the US and basically just getting on with my career. A girl can't just hang around doing nothing, waiting for Just Girls from the UK to come calling [laughs]." Fair comment, we agreed, that would be ridiculous, and a slap on the wrist to us for not discovering Renee's talents much sooner. Thankfully, our tardiness hasn't been to our detriment, as Ms. Perez appears to be in somewhat of a purple patch at present, and indeed recently bagged a nomination for Best Solo Scene at the AVNs for her sizzling performance in the masturbation flick, Solamente 2. Yes, here at Just Girls we've definitely got our fingers on the pulse of porn. Even if it is sometimes by accident… **JG**

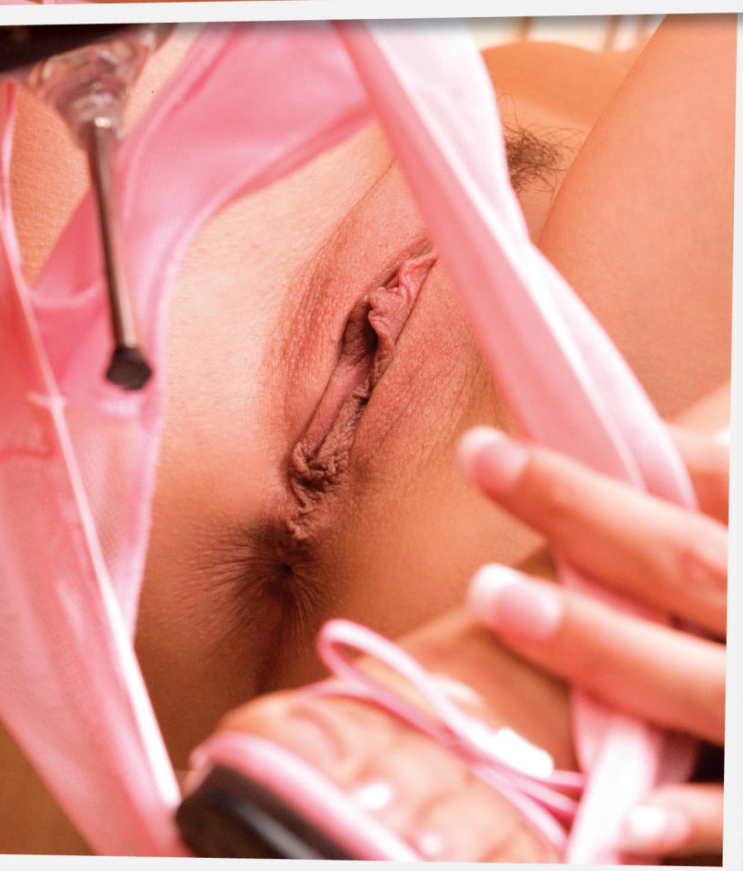

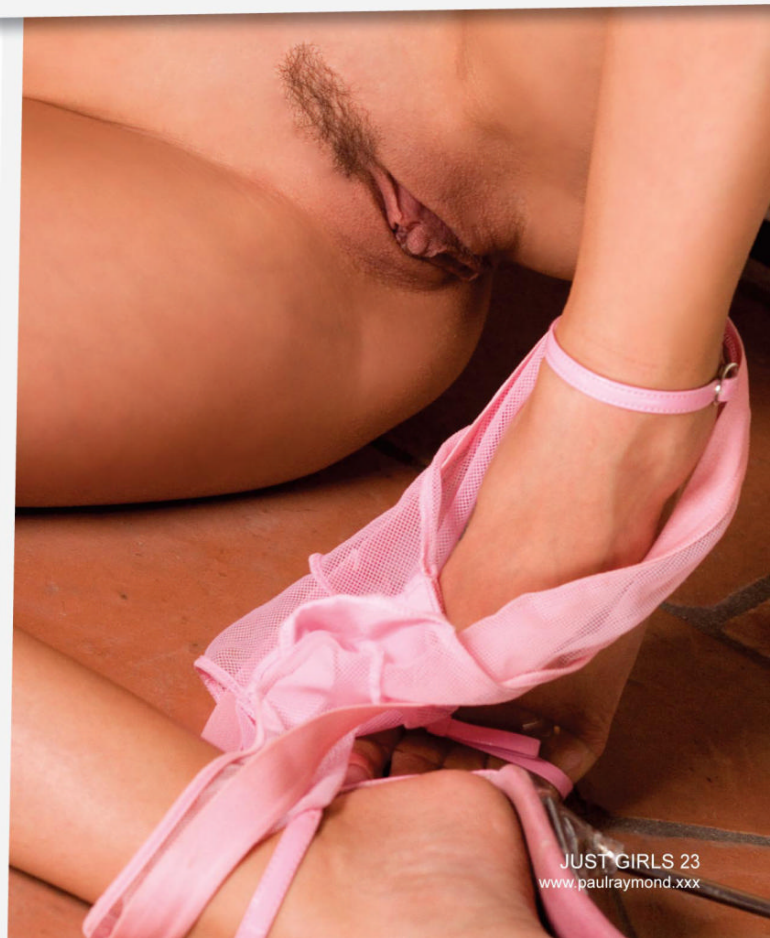

Exclusive to sky

ADULT NIGHTLY

8 CHANNEL MEGA BUNDLE!

901 THE adult CHANNEL

910 XXX PUBLIC PICKUPS

913 babestv BRAZZERS TV

915 XXX BIG & BOUNCY

916 XXX girl girl

917 XXX COLLEGE

918 ADULT XXX MUMS

922 CLIMAX.

ALL 8 CHANNELS INCLUDED FOR JUST £9.99

For Terms and Conditions visit buyadultpack.com

Ms. Fortune! in 'Personal Touch'

Written by J.A. Short & illustrated by Gabby Noble

© COPYRIGHT SHORT & NOBLE 2012

LANDED A JOB WORKING FOR A STAR OFF ONE OF THOSE REALITY TALENT SHOWS... CARRIE OKI.

BLIMEY, PENNY... LOOK AT THE STATE OF YOUR CLOBBER!

YOU'RE JUST A PERSONAL ASSISTANT, LOVE... I'M NOT 'AVING YOU UPSTAGIN' ME!

LET'S FIND YOU SOMEFING MORE SUBTLE TO WEAR.

SO...

I GUESS AT LEAST I WON'T ACCIDENTALLY FLASH MY STUFF AT ANYONE IN THIS OUTFIT.

NOW WE'D BETTER GET MOVING IF YOU WANT TO BE SEEN AT THAT CHARITY EVENT FOR SICK KIDDIES, MS. OKI.

LATER ON THE RED CARPET...

I WANNA MAKE A GOOD IMPRESSION WIV THE PRESS... I'M TRYIN' TO CLEAN UP ME IMAGE.

HANG A FEW FEET BEHIND ME SO YOU DON'T RUIN THE PAPARAZZI'S SHOTS OF ME.

http://gabbysxrated.blogspot.com & http://gabbyscomics.blogspot.com

OOPS!

TRIP!

EEK!

RIP!

OH, FUDGE!

PENNY!?!

WELL... YOU DID SAY AT THE INTERVIEW IT'D BE MY JOB TO INCREASE YOUR EXPOSURE!

Yurizan

Yay! It's one of our faves, Yuruzan, and while we'd like to say that we managed to lure her back for this shoot, in actual fact this is a set of pictures that – rather mysteriously – we've been sitting on for a couple of years and never got round to publishing. Now before you start getting all irate and accusing us of holding back pics of the delectable Yuri, you ought to know that we didn't hold them back out of malice – no, it was sheer incompetence. The set got filed in the wrong place, you see, by someone who shall remain anonymous (we don't want any death threats, thank you very much!), and it was only when we were moving office the other day that these pictures turned up. Well, once we'd prised the pictures out of the Ed's trembling hand we knew we owed it to our public to stick them in the magazine as soon as possible, so here they are. It's Yurizan Beltran, folks, but through the prism of two years of neglect. Spooky, eh? **JG**

Amber

Following the considerable swelling in our mail sacks that followed Amber's debut appearance earlier in the year we knew we had to get her back in the studio pronto – if only so we could take another gander at her womanly figure and resolutely old school nadger! So, how's life been for the naughty northerner since appearing in print…? "It's been amazing!" she gushed. "I'm not the sort to hide my light under a bushel [We'd noticed, love! – Ed.], so when the edition of the magazine that had me in it was printed I couldn't wait to show all my friends. A few of them were shocked, but most of them were really complimentary! In fact I've almost persuaded a few of my girlfriends to give nude modelling a try themselves. And as for the men I showed… well, let's just say there's no expense a fella won't go to to try and woo a glamour model!" Well you've certainly been wooed. Very wooed indeed, you naughty thing! **JG**

Quest

Everyone lets their hair down a bit at this time of year, don't they? But then these three girls decided to let their knickers down as well…

Name: **Dawn**
Age: **27**
From: **Swindon**

My husband and I have been avid readers of *Mayfair* for several years now, and although we're both pretty horny I never dreamt we'd have a story of our own to contribute one day – but all that changed this Christmas.

One of my best friends, Kate, had recently split up with her husband, and knowing that she was facing a Christmas on her own I invited her to come and stay at ours for the duration. My husband Pete didn't put up any objections, and Kate was glad of the company, so it was all agreed. Pete and Kate have always got along anyway (I'd often teased him in the past for fancying her, which he never quite managed to deny convincingly), so the first evening she was over we were all quite relaxed together as we had a few drinks and chewed the fat.

Eventually we broached the subject of Kate's marriage, and I asked her why it was they'd split up. She went quiet for a bit at this point, before saying there were lots of reasons, really, but ultimately they just hadn't been compatible. Pete asked exactly how, and Kate blushed.

"Well," she said after a moment, "for example sexually we weren't very well matched. He was hardly ever up for it, while I like to…" she trailed off at this point, but we both got the message.

"So how have things been since you split up then?" I asked, and she admitted they were pretty terrible. Apparently she'd never been very into the whole dating thing, and so now she was single she was getting even less sex than she had before.

"I couldn't help marvelling at the size his cock had swollen to…"

At this point a wicked thought occurred to me, and I glanced across at Pete. I caught his eye and, clearly realising what I was thinking, his eyes widened in astonishment.

"Is there anything we could do to help?" I asked, my pussy moistening slightly as I thought through the implications.

"Aside from letting me borrow your husband, I don't really think so," Kate joked, but then she saw the look on my face and realised that 'borrowing my husband' was exactly what I had in mind.

At this she flushed bright red, but I reassured her that we were all grown-ups, and I wouldn't mind at all if she borrowed him for the night. At this point Pete turned to me and said:

"Well, I think it would be fairer if you joined us as well!" and he grinned as the prospect of bedding both of us sank in.

Well, we were all a bit nervous, but there was no going back, so we finished off our drinks and all headed up to our bedroom.

"Umm, so how do we start?" Kate whispered, and I thought I ought to take the lead to make her feel more relaxed, so, as we all stood there, I unbuttoned my blouse and, having let it drop to the floor, unclasped my bra. As my boobs fell out in the open I heard Kate gasp and then, without further ado, she pulled off her jumper and removed

her bra as well. Her boobs were lovely – a bit smaller than mine but very perky, and Pete made an appreciative murmur before walking towards us and cupping one of each of our boobs in his hands. Then, without saying a word, he bent his head down and sucked one of her pink nipples deep into his mouth. Kate moaned, and it was clear she hadn't had this sort of treatment for a while. Wanting to join in, I suddenly had the urge to suck the other one. I'd never had a sexual relationship with another woman before, and now here I was, running the tip of my tongue over my friend's nipple while my husband did the same with the other.

It was clearly all too much for Kate, whose knees buckled a bit as she stood between us, and so we led her over to the bed and lay her down. She just lay there, totally passive, and Pete undid her jeans and slid them – along with her panties – down her long, shapely legs. Now it was my turn to gasp, as her lovely trimmed bush came into view, and my eyes ate in the sight of her as I stripped off the rest of my clothes. Pete, meanwhile, was throwing off his clothes like his life depended on it! When he was done I couldn't help marvelling at the size his cock had swollen to – he was clearly looking forward to this alright!

Eager to get on with things, Kate beckoned Pete over and brazenly grabbed hold of his cock, pulling him towards her until, after licking her lips greedily, she sank her mouth over his throbbing pole, sucking him deep down her throat and making him groan with pleasure.

Nervously I figured I ought to attend to that inviting looking fanny of hers, so as she set about sucking my husband's prick I eased her thighs apart and ran my finger up and down her glistening crack, making her tremble as I teased her slippery labia before I slipped a couple of fingers inside her. This was all new to me, and although I've played with my own pussy millions of times the sensation as I felt my fingers slide into someone else's was electrifying. Kate seemed to feel the same way as she started writhing her hips and grinding herself down onto my hand.

By this stage I was getting curious to know what another woman's cunt actually tasted like, so while I left my squirming fingers inside her I lowered my mouth down over her clit and gave it a teasing nibble. This pushed Kate right over the edge, and her body jerked as a massive orgasm crashed over her, her copious juices slicking my hand as she thrashed around on it. I pulled my fingers from her glistening, gaping hole and clamped my mouth over it, lapping away at the sweet nectar as it flowed from her. Mmm, it tasted a bit like my own juice, but it was bubbling hot, and I gulped the stuff down as Kate finally convulsed to the end of her climax.

When she was done Pete pulled his cock from her mouth and lay on the bed beside her, holding his stiff prick straight up. Kate got the message and clambered on top of him. I watched on and marvelled at the sight as she straddled him and slowly eased herself down onto his pole until Pete was eventually buried ball-deep in her soaking quim. Frankly I didn't think he'd be able to hold out too long, and sure enough he grabbed her arse cheeks and began to ram into her from underneath. Reaching in between his legs I cupped his heavy balls in my hand as his shiny cock slammed into her snatch, Kate practically screaming with pleasure each time he drove his length up into her.

Unsurprisingly it was only a minute or so before I felt Pete's balls start to contract, and, eager not to waste his seed I pulled his rod from her pussy and, just as the first jets began to spurt from its tip, I sank my head over the end, gulping down his wonderful jizz just as fast as he pumped it out. In the end, though, there was too much for me, and I pushed his dick back into Kate's gaping hole, where he deposited the rest of his spunk before they both slumped back on the bed.

Well, that was just the start of three of the wildest days of our lives, and Kate's coming over again next week, so we're hoping this continues well into the new year and beyond.

Name: **Zoe**
Age: **22**
From: **Barnet**

The great thing about Christmas is that for a little while most people try to put their problems aside and enjoy the holiday spirit, and while I had split up with my man a few months ago, when he phoned trying to get back with me I decided in the spirit of the season to mull it over.

Its not like he ever rocked my world but we'd mostly muddled along well enough and I had missed having a warm body in my bed. The real problem is that Andy is not especially exciting, either in or out of bed, and I have an extremely passionate nature.

Thinking, however, that perhaps I had not given it my best shot the Christmas before, I set out to make this one a damn sight more steamy. I had fun shopping with my girlfriends for sexy lingerie and some kinky sex toys from the adult shop in the town centre. I even strung up lights and mistletoe in the living room, and, trying to get into the mood I opened a bottle of bubbly and sang along to a CD of Christmas hits.

It was looking good when I noticed the room was growing chilly, I put my hand on the radiator. It was cold. I tried all the usual tricks to get the boiler working again, but eventually called the number which the last guy to service the boiler had left stuck to it.

I almost cheered when I found I was in luck. They had a man working in a house close by and promised to put me next on his list. I was a little tipsy by the time he arrived and forgot I was only wearing a sexy little red basque with matching

thong and stockings. It had been my plan to dress in lingerie to get Andy in the mood when he came by to pick me up later that evening. When the doorbell rang I just had time to grab a raincoat from the hall-stand to make myself respectable.

I opened the door expecting the usual grubby middle-aged bloke. I almost wet my knickers in disbelief when instead I was confronted by a muscular Adonis in butt-hugging jeans and a pristine white T-shirt that looked like it was sprayed on over his six-pack and pecs. He was like a fucking film star, and my jaw almost hit the floor when he gave me a cheeky wink and asked what he could do for me. It was only then I realised that in my surprise I had lost my grip on the front of my coat which I had been holding closed, accidentally giving him an eyeful of my sexy lingerie.

> "My hands gripped his buttocks as he slid his cock between my labia…"

Because I was a little tipsy and his hot body was making me react like a bitch in heat I decided to brazen it out. Licking my lips in what I hoped was a tantalising manner, I mentioned that my heating had gone off and that I was feeling the cold. With a grin he told me that I looked hot enough, but that once he had sorted out the boiler he would definitely give me a hand to warm up if I liked.

There was no point pretending that I didn't want him, and as soon as he had set my heating to rights we went straight up to the bedroom. As he undressed I could not help comparing his body to that of my ex. While Andy regularly worked out, he did not have the same well-defined muscles this guy, who'd introduced himself as Tony, had. Oh, and Tony was so much better hung. In fact, his cock was superb, long and thick with a beautiful big deep red helmet. Just looking at it made me long to suck it and greedily I began licking the tip, tasting his delicious pre-come before sucking his cock deep inside my mouth.

Bobbing my head on his thick shaft I sucked it as deep as I could while he played with my tits. My panties were soaked from my juices and when he gently pushed me off him and laid me on the bedcovers, I spread my legs wide in anticipation. Lightly he stroked the inside of my thighs, before pulling the tiny gusset of my red lace thong aside and delving his tongue inside my moist slit. My whole body quivered as tremors of excitement pulsed through my cunt and when he gently stroked my clit, just once, I came hard in his mouth.

He breathed heavily in excitement as he licked me out, teasing my pussy-lips but always keeping me on the brink of another orgasm. Then he was pulling my panties right off and mounting me as I lay ready and willing with my legs splayed wide.

My hands gripped his buttocks as he pushed his stone-hard cock between my slippery labia with one easy stroke. My pussy tingled and my back arched as my buttocks tightened and I thrust my hips upward to meet his probing rod. With a laugh of triumph he began fucking me, using long hard strokes and setting my pussy alight with frenzied sensations of pleasure. My pussy was red hot and I was totally consumed by my need for release. Digging my nails into his flesh I began humping him back until our bodies were slamming into one another, and we came with loud cries, Tony filling my pussy with his warm spunk.

He gave me second helpings before excusing himself and going off to his next call. But I knew he'd be back for more.

As for Andy, by the time he eventually turned up all he wanted to do was drink some wine and talk about the new rules for us getting back together. I listened with a smile on my face before turning him down. After all, I now had a new man on the job, one who wasn't likely to run out of stamina.

Name: **Melanie**
Age: **25**
From: **Sutton**

New Year's Eve is hard work these days, when you need a ticket just to get into the pub and all the clubs ramp up their prices as if you get showered with gold as soon as you walk through the doors. So last year, me and the girls decided that instead of blowing serious amounts of money going up town we'd just go down the local.

Gillian picked up enough tickets at the beginning of the month and I got in enough bubbly for all ten of us ladies so we could start the party at mine while we got ourselves ready.

That wasn't exactly a good idea, ten girls in a two bed flat with only one bathroom mirror between

us, but it certainly meant that by the time we'd all finally got ready we were all in the mood for a good time.

The pub was heaving when we got there, you couldn't walk in, you had to wriggle in like fish in a basket. And that was the perfect start to a night of wildness.

I know it's a cliché but champagne goes straight to my head and does funny things. I get horny, to be blunt. And there I was, in a pub full of people having a good time, dressed up in a shimmering silver cocktail dress that was so tight I was naked beneath, my body tingling all over, and bodies being rubbed up against me from the moment I walked in!

By the time I reached the bar I was feeling so frisky that my eyes flicked everywhere, checking out all the guys, imagining what they'd look like between my thighs, thrusting away.

Still, it was New Year's Eve and I was out with the girls. I tried hard not to think about getting shagged. Which didn't last very long when Kat ordered five bottles of bubbly.

A couple more glasses and I could think of nothing else but sex.

"God, I'm horny," I said aloud. It wasn't worth keeping it to myself, after all.

"You're always horny!" laughed Shelley.

"No, I mean it. I could really do with some cock."

"It's New Year's Eve, not Get Some Cock Eve!" cried Julia, the whole of us laughing.

"I don't care, I'm not going to be able to enjoy myself properly unless I get laid, and soon," I said. Once I'd made my mind up, there was a moment of clarity. I was going to find a man, drag him into the toilets, and have him fuck me hard and fast.

So off I went, on the prowl. The place was packed with men, of all shapes, sizes and styles, and in the state of mind I was in they all looked pretty sexy to me. This was going to be easy, I thought.

But the trouble was, the music was so loud and the place so packed that it was difficult to speak to anyone intimately. Squeezing through the crowd made it almost impossible to stop. It did mean, though, that finding the guys who were up for it was very easy.

I squeezed past one guy who turned round, arms in the air, and rubbed himself up against me, whooping as he did. I could feel his dick press up against my groin and couldn't help raising my self up just a little to rub my clit against him. I could have taken him by the hand and led him away, no problem, but a girl likes to window shop a little.

Winking at my friends, I waved my arms in the air and disappeared into the throng. It was a thrill ride! I squeezed up to guys and girls, felt them rub dicks and tits up against me, having the time of my life.

Then I smoothed myself up against a guy who was the perfect height and looked him in the eye. Instead of waving his arms around and whooping over my head, his hands slid down my body and over my hips and he stared right back at me, grinding himself up against me. I could feel his dick getting harder as I brought my arms down around his shoulders.

"He pushed my dress all the way up, cupping my breasts in his hands and sucking…"

I kissed him, my tongue deep inside his mouth, for what seemed like an age. I had an intense urge to pull up my dress and rub my clit hard. Instead, I took his hand and pulled him through the crowd.

Neither of us said a thing, we didn't need to. I was taking him into the toilets to fuck me and he was man enough to come with me.

You knew there was going to be a queue, but I can be a right rude bitch when I want to be and I pushed my way straight through, pulling my beau behind me. Barging in, we slipped straight into a cubicle as another girl was coming out.

The sound of women all around us bitching landed on deaf ears; all I wanted to do was fuck and I was going to do it either in a cubicle or right in front of them all. I think they'd have a little bit more to say if I was that blatant.

My fuck friend shut the door behind us and I pushed him hard up against it, kissing him again and pulling my dress up, exposing my pussy.

With our tongues slithering in each other's mouth, I pulled at his belt and yanked his trousers down over his hips, fishing his now hard cock out of his pants. I tugged on his meat – fuck, I was so horny I would have sat back on the toilet and fingered myself right in front of him if he didn't have a hard on right then.

A few pulls on his meat later and this stud had spun us round, pinning me up against the door. He pulled my thigh up around his waist and reached for his dick, rubbing it hard up against my clit, smearing my copious juices over us both.

His length slid easily into me as his hands gripped my thigh and waist. Then he started fucking and I started groaning. All the girls outside could hear it all, the moaning, the rhythmical knock of the door as my man pounded himself into me, the wet kissing; everything.

He pushed my dress all the way up, cupping my breast in his hand and sucking noisily on my nipples, chewing on them and teasing them until they were rock hard.

My orgasm was closing in and I slipped my hands inside his pants and dug my nails into his arse, pulling him onto me, wanting it harder and faster. The amount of noise I made when I came must have been heard outside the ladies loos, not to mention the long list of 'fucks' I spilt out.

He was on the verge himself after this, and a few more thrusts later he pulled out and pointed his long, thick cock, slick with my cunt juice, up at my belly. It seemed the right thing to do for him, grabbing his meat and wanking him fast. His come shot out and up my body, splashing over my tits and neck and spattering the inside of my dress.

I rubbed his seed into my skin, giving him my sexiest look, before pulling my dress down and opening the door. And I left him there, alone in the ladies toilets, his cock out, as I went to find my mates and get back into the New Year's Eve spirit.

Next Month…
Got a confeshion? Then send it along to **Quest, Just Girls, Paul Raymond Publications, 20 Lyon Road, Hersham, Surrey, KT12 3PU.** There's £50 for the letters we use!

PERSONAL SERVICES

REAL BRITISH ADULT PORN

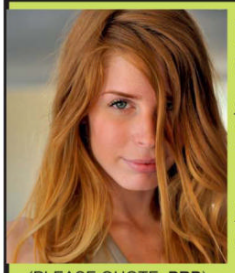

(PLEASE QUOTE: **PRP**)

DO YOU WANT TO SEE MORE?
GGIDVD; producers & suppliers of original & unusual ADULT MATERIAL SINCE 1992.

We have a unique approach that you will not find with other companies.

OUR PRICES ARE EXTREMELY COMPETITIVE.

DON'T MISS OUR 1ST TIME BUYERS OFFER SEND FOR OUR FREE CATALOGUE TODAY

text your address 07807050222

or: write to Studio 514, 2 Old Brompton Road, London SW7 3DQ. We've been delivering satisfaction since 1992!

SEXY SINGLE MUMS, DIVORCEES & BORED HOUSEWIVES

NEED SEX!

TEXT SUZY TO MEET LOCAL WOMEN IN YOUR AREA FOR DISCREET ADULT FUN
ALL AGES 18+

Text 07786 206072 for details

FREE

TEXT MESSAGES from women wanting to contact YOU for discreet **ADULT FUN!**
Call **01216 202449** for full details.
Discretion assured!

GENUINE UK SEX CONTACTS

UK's FASTEST GROWING SEX CLUB
FREE TO JOIN GENUINE ADULT CONTACT CLUB
LADIES & GENTS LOOKING FOR SEX ONLY FUN
Call **03332 022757**

FREE SEX CONTACTS
TEXT POSTCODE TO 07860 021 670

Other services may be promoted via sms 18+only
PBC PO Box 654 HN 19NT - Help/Optout Tel:03332020423

NEW ADULT CONTACT CLUB

We have lady members seeking FUN
IN THIS AREA!
JOIN FREE TODAY!

01216 202436

18+

SEX CONTACTS

SEX ONLY CONTACTS

FOR SINGLE GUYS, AFFAIR SEEKERS & COUPLES
DISCREET
SEXUAL ENCOUNTERS
WITH NON CHARGING LADIES
ALL AGES - ALL AREAS
100% CONFIDENTIAL

YOUR WIFE WILL NEVER FIND OUT!!

Call for information
07008 024665
or **0203 368 6499**
NO INTERNET REQUIRED

Est over 20Yrs

#CHEAP #PORN #EXTREME #FILTH #LIVE #PHONE SEX #CHAT #SLUTS #PORN #EXTREME #FILTH

CHEAP FILTHY

SEX CHAT

0982 930 6944

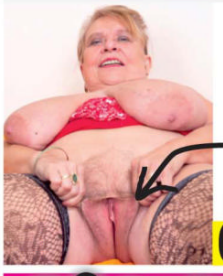

BAGGY GRANNY FANNIES

So Wrong But So Right!
09080 950 914

ASIAN PUSSY

#ASIAN #PUSSY TASTE THE DIFFERENCE!
09097 968 318

SWEET TEENS

+18

She's Waiting For YOUR COCK!

09097 968 329

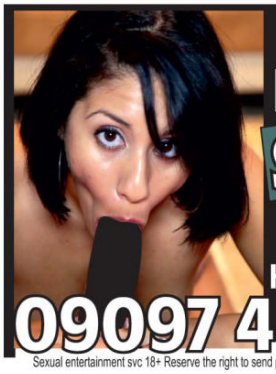

I JUST LOVE TO SUCK COCK

HEAR ME GAGGING
09097 400 473

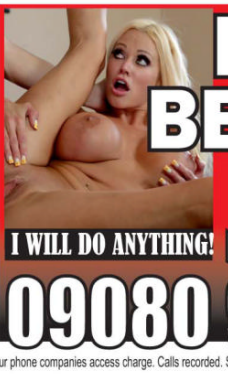

LET ME BE YOUR SLUT

I WILL DO ANYTHING!
09080 950 922

Sexual entertainment svc 18+ Reserve the right to send promotional material Calls cost 1.50 per minute + your phone companies access charge. Calls recorded. Service supplied by BCM Ltd Help/Optout 03332020512

Veronica

Ah, Veronica – proud owner of one of the world's greatest bums! We'd always wondered exactly how she managed to end up with such glorious glutes, and now, it seem, we have an answer – swimming! "Er, no, not really," the girl herself tells us. "I used to do a bit of swimming when I was at school, but I certainly didn't do enough to change the shape of my bum at all. I can't really think why it's ended up so noteworthy, although of course I'm glad it has – as are all the guys I've ever been out with!" Hmm, well so much for that theory, then. Perhaps all swimming really gives girls big shoulders and frizzy hair. Either way, we're happy enough to credit Mother Nature with Veronica's jacksie – as long as we get to feast our eyes on it whenever we like! **JG**

GRANDMA 76 YEARS OLD SEX CHAT
She'll make you cum faster than ever before!
CALL ME
0908 145 2551

SLUTTY step-sister WANTS TO FUCK
fuck me
18+ my teen pussy
"make me scream"
"stretch me open"
0908 145 3083

LET Auntie DRAIN YOUR COCK DRY!
100% TABOO
"cum inside me"
0908 145 0589

35p per minute
REAL Lesbians WANT COCK!
Drill them deep cos they need every hole fucking
Join in With US TODAY
0982 505 0168

SUBMISSIVE SLAVE
I want to PLEASE you with my body master
USE ME!
0908 145 0469

THE NEIGHBOURS DAUGHTER
"Fuck every tight hole - my parents are out"
Just 18+
0908 145 0470
"Treat me like a whore"

Dirty Step-Mum wants your cum
"fill my juicy old pussy step-son"
0982 505 0573
35p per minute

Fastest Wank In Town! Get Speedy Sex Texts and Real Pictures NOW Text Me: 07441 915 094

Black girls FUCK dirtier
SUPER SEXY GORGEOUS BLACK FILTH
35p per minute
"fuck my deep dark black holes till YOU fill me full of YOUR white cum"
MAKE THEM SCREAM OUT YOUR NAME!
0982 505 3802

18+ teen MISTRESS
HARDCORE SISSY SLUT TRAINING
Get On YOUR KNEES
Ready To Please Your TEEN MISTRESS
SUBMIT & OBEY
0908 145 3092

PRETTY asian girls
"fuck my tight little holes over & over again"
thai girls NEED THEIR BARE CUNTS FUCKED 35p per minute
0982 505 3542

18+ JUST LEGAL
YOUNG DUMB & READY FOR YOUR CUM
"USE ME & TEACH ME"
0908 145 0470

40+ MILF
WET AND READY FOR A FUCK
35p PER MINUTE
0982 505 3532

SCAT PHONE SEX
FEED YOUR POO FETISH
0908 145 0459
SHOCKING SHITTING FUCKING

ROLEPLAY GAMES SEX WITHOUT LIMITS!!!
YOU MIGHT LIKE IT
0908 145 0469

CUCKOLD SEX
LET YOUR women get FUCKED
WATCH HER!!!
Listen To Her Taking A Monster COCK
0908 145 0468

Contact Real Local Girls Who FUCK for FREE Mob: 07441 915 553

This Service is provided by LiveLines UK Ltd. 0982 Calls cost 35p per minute + network access charges apply. 0908 Calls cost 45p per minute + network access charges apply. Calls are recorded. Helpline: 0333 200 2321. All users must be aged over 18+ and have the bill payers permission. PO6538 NN2 7YN. Mobile users may receive free promotional messages, call 0333 200 2321 to opt out of these. Payments@livelinesuk.com. This service is for entertainment purposes only.

Kathryn

We're not altogether sure why newbie Kathryn's decided to plonk herself in the sort of armchair you might find gracing the day room of an old people's home, but she certainly looks better on it than your typical resident! And if we had to while a few hours with her before tea time, we'd probably go for something a bit livelier than a beetle drive… **JG**

HORNY UK MILFs NEED A SHAG!

DIRTY CHEATING HOUSEWIVES

The classic bored housewife, will get up to all kinds of filth to relieve herself. Married, cheating sluts that get their kicks from FILTHY text fucking and naughty picture swapping. There are 100's of them just waiting for YOU to text TODAY!! What are you waiting for? Cock out & TEXT! 100% satisfaction guaranteed.

FOR MORE FILTHY MILFS - SEXTFLIRTS.CO.UK

CLAUDE TEXT: UK01 TO: 69997

DEVON BREEZE TEXT: UK02 TO: 69997

ELSA TEXT: UK03 TO: 69997

CLARE TEXT: UK04 TO: 69997

ANGEL PRICE TEXT: UK05 TO: 69997

JADA TEXT: UK06 TO: 69997

THEA TEXT: UK07 TO: 69997

NO CHARGE TO TEXT IN! (Just your normal text message rate £1.50 per message received. Max 3 replies per msg sent)

BRITAIN'S VERY BEST CHEAP PHONESEX! GUARANTEED! YOU'LL CUM IN SECONDS!

COCK HUNGRY LEZZERS! "JOIN THE FUN!" 09823 460 514

HOME FROM COLLEGE & TIME FOR SOME FUN - 09823 460 515
SMOOTH WET PUSSY READY FOR 1ST TIME - 09823 460 516
I WANT YOU TO TEACH ME HOW TO FUCK! - 09823 460 517
18+ Teen Confessions

Stiffness? I HAVE THE PERFECT REMEDY FOR YOUR CONDITION, CALL ME NOW 09845 751 505

LIVE SEX CHAT WITH HOT & HORNY ASIAN BABES! 09823 460 518

CUTE NYMPHO WANTS A FULL ON PHONE FUCK! 09823 460 519

PERVERTED OAP! DESPERATE FOR COCK! 09823 460 520

CURVY COCKSUCKERS! CENSORED Horny Slut Wants YOU To Wank All Over Her HUGE TITS! Call Now You'll Cum In Seconds! 09823 460 521
OR TXT NOW FOR UNCENSORED PICS Text: TITWANKX To: 69997
TEXTS COST £1.50 PER MSG RECIEVED. MAX 3 REPLIES PER MSG SENT

LIVE EXTREME DOMINATION OBEY YOUR MISTRESS OR SUFFER THE PUNISHMENTS! "TUG THAT TINY COCK FOR ME!" 09845 751 506 LIVE DOM CHAT!

"FUCK ME IN THE KITCHEN!" 22 YEAR OLD MILEY "I'M HOME ALONE AND I'M SO WET AND HORNY! CALL ME NOW AND WE CAN CUM TOGETHER!" 09823 460 522

BIG & BUSTY BABE 0982 3460 523 "I WANT YOU TO CUM ALL OVER MY MASSIVE TITS!" 100% PURE FILTH 100% PURE FILTH 100% PURE FILTH 100%

09823 460 524 TASTE THE DELICIOUS JUCIES FROM MY SOAKING WET PANTIES WET & WILD

Filthy Sex With GLAMOROUS BABES 09823 460 525

PRETTY LADYBOY "Play With Mine While I Suck Yours!" 09845 751 507

BBW SLUTS "I'M CUTE AND CHUNKY AND I WANT TO GET SPUNKY!" TEXT: CHUNKX To: 69997 TEXTS COST £1.50 PER MSG RECIEVED. MAX 3 REPLIES PER MSG SENT 09823 460 526

09823 460 512 "BEND ME OVER!" EBONY SLUTS! DO YOU LIKE IT DARK & DIRTY?

"I WANT TO FEEL YOUR BIG, HARD COCK IN MY WET HOLES" 09823 460 511

TOILET TARTS "ARE YOU TAKING THE PISS!" 09845 751 508

36P PER MIN WHO DO YOU WANT TO CHAT WITH? 100'S OF GIRLS LIVE & HORNY! SPUNKLINES

BBW'S	09097 450 047
LADYBOY'S	09097 450 048
OAP'S 60+	09097 450 049
TEEN BABES 18+	09097 450 050
ASIAN	09097 450 051
GLAMOROUS	09097 450 052
KINKY	09097 450 053

COVER MY HAIRY CUNT IN SPUNK! 09823 460 510

ABUSE MY PRETTY FEET! 09823 460 513

0203 898 0025

VISA UK and International calls from £1.00 per minute

DISCREET CREDIT CARD PHONESEX. 100'S OF FILTHY SLUTS ARE WET & WAITING FOR YOUR CALL!

Worldwide Digital Media Ltd PO Box 143 BN18 8DF. All 09097 calls cost £0.36 per minute & 09823 calls cost £0.65 per minute & 09845 calls cost £1.55 per minute plus your phone company's access charge. Calls to 0203 and +44 203 are for Credit card payments for Live XXX Chat. You must be over 18 years old and be the card holder or have the card holders permission to complete the transaction. Live chat billed in £ Sterling from £1.00 per minute. All live calls are recorded in line with PPP regulations. Live service provided by Luv2Chat PO Box 143 BN18 8DF. Texts to 69997 cost £1.50 plus standard network charges per message received. Maximum three replies per text. 69997 is a virtual text chat service. Some automated messages may be sent for billing purposes. This is not a subscription service. This is an adult text chat service with no guarantee of meeting made or implied. Service is for entertainment/fantasy/role play purposes only. Photos are of models and are for display purposes only. Users must be over 18 years old and must have the bill payers permission. Text STOP to 69997 to stop service. Help line 0333 313 0018. You may receive free promotional messages. To opt out of marketing messages text OPTOUT to 69997.

PRP15

JUST GIRLS

READER'S GIRLFRIEND

Fancy a Reader's Girl slot? Then send a picture, along with your name, address and a contact telephone number to: Readers' Girls, *Just Girls* Magazines, 20 Lyon Road, Hersham, Surrey. KT12 3PU. If you've got the *Just Girls* look you'll get a top photo shoot and £250 too!

NAME: Alexa **AGE:** 20
VITAL STATISTICS: 34A
WHAT'S SHE LIKE? She's shy, until the booze kicks in.

WHY DID YOU WANT TO APPEAR IN JUST GIRLS?
To be honest, it was a drunken bet with a couple of female friends who are right dirty cows. I lost.

SO THIS'LL BE YOUR LAST TIME TOO?
Who knows? I actually enjoyed it. I had to have a few drinks to relax into it, but once I did I got properly horny and I can see why some girls love to do it.

YOU KNOW THAT MEN ARE GOING TO BE SPRAYING YOU WITH SPUNK?
I never thought of that! Honestly! Maybe they'll save it for the proper models, but then I quite like the idea of a bloke with his knob in his hand stroking it for me. There you go, I'm getting horny again.

SEE, WE KNEW YOU'D GET INTO IT.
Yeah, but I could never be a porn star. I pull some really funny faces when I'm fucking and no-one wants to see that.

WE DO!
I'm not writing off a private viewing, but there's not a chance in hell I'd do that on camera. You might persuade me to get my clothes off again, though. I'm getting turned on again thinking about how nice that felt. Maybe I'm a secret dirty cow as well!

www.paulraymond.xxx

Tommie
JUST GIRLS
www.paulra

We were rummaging through our filing cabinets the other day when we stumbled across a couple of sets of the delectable Tommie Jo from when she was going through her raven haired period that we'd never got round to publishing at the time. Well, cue a lengthy conversation among the JG staff as to whether they prefer the busty babe blonde, or with a darker barnet. It was a length, involved, and sometimes rather technical conversation (hey, this is our job, alright, so we're bound to know plenty of jargon that would leave you civvies scratching your head in puzzlement), but in the end we settled on one simple fact; if she painted her head bright green, stuck a couple of horns on and hung tinsel from them, she'd still drive us crazy with desire because the rest of her is so blinding! Anyway, here's Tommie Jo, black hair, sexy body… you get the idea! **JG**

ONLY 35P PER MINUTE!

- DOMINATION - "RESTRAINED AND USED AS MY SEX SLAVE" 0984 774 0082
- JUST LEGAL TEENS18+ - "TEACH ME HOW YOU LIKE IT!" 0984 774 0154
- 70+ GRANNY - "FUCK MY SLOPPY OLD CLUNGE HOLE!" 0984 774 0101
- FOOT FETISH - "WANK ON MY SHINY HIGH HEELS!" 0984 774 0125
- LADYBOYS - "I WON'T TELL! IT'LL BE OUR LITTLE SECRET!" ... 0984 774 0118

FILTHY TEENS18+

LIVE 121 • LIVE 121 • LIVE 121 • LIVE 121

CALL ME! I'M GAGGING!

CALL NOW FOR FILTHY TEEN CHAT!!

0984 779 0148

CHEAP SLUT CHAT!

LIVE 121 • LIVE 121 • LIVE 121 • LIVE

FILTHY SEXUAL ENCOUNTERS!

0984 774 0113	SUCK MY FILTHY KNICKERS DRY!
0984 774 0100	COVER MY HUGE TITS ON CUM!
0984 774 0095	90+ GRANNY CAN'T STOP FUCKING
0984 774 0143	MILF HUNTS THEN SEDUCES!
0984 774 0032	BLACK BITCHES FUCK HARDER!
0984 774 0060	ADULT BABY! NANNY WANTS YOU!
0984 774 0008	SWEET ASIANS GETTING STICKY!
0984 774 0174	LADY BOYS! TAKE MY HUGE COCK!
0984 774 0078	EVIL NURSE MEDICAL DOMINATION
0984 774 0066	TEACHER18+ MAKES YOU EAT PUSSY!
0984 774 0031	BE MY FILTHY HUMAN TOILET!
0984 774 0170	TEEN18+ SLUT FUCKS LIKE A PRO!
0984 774 0199	EDGING - HELD AT CLIMAX FOREVER

ONLY 35P PER MINUTE

ONLY 35P PER MINUTE

ONLY 35P PER MINUTE

100% PURE FILTH

0984 774 0043

COCK SUCKING DEEP THROAT XXXPERTS 0984 779 0022

RUBBER LATEX // PVC FETISH 0984 779 0045

HARDCORE FILTH! 0984 779 0095

INSTANT WANK! CHEATIN' WIVES! 0984 779 0004

ONLY 35P PER MINUTE

EXTREME DOMINATION!

0984 774 0047

LIVE 121 • LIVE 121 • LIVE 121 • LIVE 121 • LIVE

✦ ALL THESE SLUTS JUST 35P! ✦

0984 774 0003	ANY FETISH! NO HOLES BARRED!
0984 774 0191	SUBMISSIVE SLUTS! TIE ME UP!
0984 774 0086	BBW - FEEL ME RIDING ON TOP!
0984 774 0062	FUCK ME HARD IN MY TIGHT ARSE!
0984 774 0141	OUTDOOR SEX - I LOVE EXPOSURE!
0984 774 0070	OLD WIVES - HUBBIES USELESS
0984 774 0064	COLLEGE GIRLS18+ WANT YOU!
0984 774 0068	FUCK MY PREGGERS SNATCH!
0984 774 0147	FILTHY 80YR OLD COUNCIL BINT!
0984 774 0179	LINGERIE - KNIX, STOCKINGS MORE...
0984 774 0094	BLACK BITCH WITH ATTITIDE!
0984 774 0152	FEMDOM - SMOTHERED IN PUSSY!
0984 774 0087	BIG BOOBS - SILICONE BARBIE!

XXX FILTH

GAGGING 4 COCK!

59yr old GRANNY!

0984 779 0051

LIVE

CHEAP DIRTY LESBIANS WILL DRAIN YOU DRY!!

WE WANT COCK! CALL US NOW!

0982 103 0554

LIVE

Callers must be 18+. All Calls recorded. 0984774 numbers cost 35p per minute plus 'Access Charge'. 0984779 numbers cost 45p per minute plus 'Access Charge'. 0982 numbers cost 65p per minute plus 'Access Charge'. We may send free promo SMS. Send 'STOP' to 89077 to opt out. Service provided by Datapro Services Ltd. CCL 0203 455 2145.

BEST CHEAP PHONESEX

30 SECOND WANKLINE 30 SECOND WANKLINE 30 SECOND WANKLINE

30 SECOND WANK

GET OFF IN SECONDS!

09823 460 527

30 SECOND WANKLINE 30 SECOND WANKLINE 30 SECOND WANKLINE

The BUSH IS BACK

LET'S TALK ABOUT MY HAIRY PUSSY

09823 460 528

HORNY OLD BUCKET CUNT!

WAITING FOR YOUR CALL!

09823 460 529

18+ HORNY Babe Chat

HORNY TEEN SLUTS UP FOR ANYTHING!

09823 460 530

Roleplay GAMES

Slutty Maids

0984 5751 509

DO YOU NEED A MAID TO CLEAN UP YOUR MESS? CALL NOW! THE MESSIER THE BETTER...

TEXT THEM NOW FOR XXX PICS!

Text: XXXMAID To: 69997

TEXTS COST £1.50 PER MSG RECIEVED. MAX 3 REPLIES PER MSG SENT

CONFESSIONS of a COCKAHOLIC 36P PER MIN

DON'T TALK JUST LISTEN TO THESE HORNY CONFESSIONS

TOYTIME WITH HORNY HOUSEWIVES! 09097 450 057

18 YEAR OLD VIRGIN GETS HER FIRST FUCK 09097 450 058

CENSORED

WRINKLY GRANNY TAKING IT UP THE ARSE 09097 450 059

HI, I'M CORINA!

SEXY LIVE CHAT FOR NICE KIND GENTLEMEN!

09845 751 510

SLUT TRAINING

YOU WILL OBEY MY COMANDS OR YOU WILL BE PUNISHED!

I'LL MAKE YOU MY LITTLE SEX SLAVE!

LIVE PHONE FILTH! LIVE PHONE FILTH! LIVE PHONE FILTH!

09845 751 511

FAT & FUCKABLE

Shoot Your Load on my Flabby Folds!

09823 460 531

DARK AND DELICIOUS LIVE 1-2-1

TASTE MY JUICY WET PUSSY!

09823 460 532

30 SEC SPUNK LINE!

CUTE BABES READY TO WANK YOU OFF NOW!

09823 460 533

WANNA HEAR ME FINGER MY SLIPPERY SLIT?

"WE CAN WANK OFF TOGETHER!"

09845 751 512

POSH WIFE

Upper Class Pussy Needs A Good Hard FUCK!

Call Now!

100% FILTH!

09823 460 534

"I AM THE BOSS! YOU WILL OBEY ME!"

MISTRESS ALEXIA XXX

CAN YOU HANDLE ME?

·TEASING/DENIAL ·HUMILIATION ·WORSHIP

·BRUTAL BONDAGE ·PUNISHMENT ·WHIPPING

WARNING EXTREME DOMINATION

09845 751 513

TEXT- ALEXIAX TO- 69997

TEXTS COST £1.50 PER MSG RECIEVED. MAX 3 REPLIES PER MSG SENT

LIVE MASTI SEX CHAT!

09823 460 535

0203 898 0026

DISCREET CREDIT CARD PHONESEX. 100'S OF FILTHY SLUTS ARE WET & WAITING FOR YOUR CALL!

TEXT SEX CONTACTS

THESE GIRLS LOVE TO CHEAT! HOOK UP NOW! THEY JUST CAN'T KEEP THEIR KNICKERS ON!

NO CHARGE TO TEXT IN! (Just your normal text message rate £1.50 per message received. Max 3 replies per msg sent)

100'S MORE GIRLS AT: TEXTSEXCONTACTS.CO.UK

STACIE Text: 01SEXT To: 69997

ANASTASIA Text: 02SEXT To: 69997

MISS KINK Text: 07SEXT To: 69997

ISHA Text: 09SEXT To: 69997

GILLY Text: 03SEXT To: 69997

OLGA Text: 04SEXT To: 69997

TYANA SEXY SHEMALE Text: 05SEXT To: 69997

ERICA Text: 06SEXT To: 69997

SARAH Text: 08SEXT To: 69997

DEIDRE Text: 10SEXT To: 69997

Worldwide Digital Media Ltd PO Box 143 BN18 8DF. All 09097 calls cost £0.36 per minute & 09823 calls cost £0.65 per minute & 09845 calls cost £1.55 per minute plus your phone company's access charge. Calls to 0203 and +44 203 are for Credit card payments for Live XXX Chat. You must be over 18 years old and be the card holder or have the card holders permission to complete the transaction. Live chat billed in £ Sterling from £1.00 per minute. All live calls are recorded in line with PPP regulations. Live service provided by Luv2Chat PO Box 143 BN18 8DF. Texts to 69997 cost £1.50 plus standard network charges per message received. Maximum three replies per text. 69997 is a virtual text chat service. Some automated messages may be sent for billing purposes. This is not a subscription service. This is an adult text chat service with no guarantee of meeting made or implied. Service is for entertainment/fantasy/role play purposes only. Photos are of models and are for display purposes only. Users must be over 18 years old and must have the bill payers permission. Text STOP to 69997 to stop service. Help line 0333 313 0018. You may receive free promotional messages. To opt out of marketing messages text OPTOUT to 69997.

PRP16

Contact Real Local Girls Who FUCK for FREE Mob: 07441 915 553

ROLEPLAY GAMES SEX WITHOUT LIMITS!!! YOU MIGHT LIKE IT 0908 145 0500

LISTEN TO GRAN HAVING A SERIOUSLY HARDCORE FUCK ON THE PHONE HEAR HER CUNT GET POUNDED "HEAR ME CUM -LIVE" 0982 505 1103

50 YEAR OLD SHARON 35p per minute OLD BIRD READY FOR DIRTY FILTHY FUCKING 0982 505 0561

COUNCIL ESTATE GRANNY ROUGH AS FUCK 35p PER MINUTE SLIDE INTO MY SAGGY WET OLD CREAMY FANNY SHES HAPPIEST WHEN SHE'S FULL OF DICK-ANY HOLE! 0982 505 0589

HEAR & WANK "GRAB YOUR COCK & WANK - LISTEN TO ME SLIDE MY FINGERS IN" FILTHY SHIT DIRT CHEAP 35P PER MINUTE BEST WANK EVER 0982 505 0581

30 SEC WANK with our Grannies 0982 505 1103 35p PER MINUTE CHEAPEST GRANNY WANK!

18+ 'N' EAGER TO PLEASE "listen to me frigg my wet teenage fanny" 35p PER MINUTE 0982 505 2074

Black girls FUCK dirtier SUPER SEXY BLACK FILTH "Fuck My Black Holes" 0982 505 0602

TEEN 18+ JUST LEGAL Listen as she fucks her TIGHT virgin pussy! 0908 145 2668

GRANNY SEX 55+ YEAR OLD DIRTY OLD BIRD READY TO SPREAD HER CUNT WIDE OPEN 35p PER MINUTE 0982 505 1101

BIG TIT GIRLS AMAZING NATURAL TITS VERY VERY FUCKABLE! 0908 145 2551

Milf sex ONLY 35p per minute "fuck me raw" The Best Fuck You'll Ever Have! 0982 505 0573

thai BABES stretch their tiny tight holes wide open FUCK 'EM HARD! 0908 145 0590

QUICKIE PHONE SEX 35p per minute GIRLS AT HOME WET & READY TO WANK YOU OFF NOW! 0982 505 2075

Call Granny Granny KNOWS best GORGEOUS BIG TITS Hot Sweet Gran wants DICK 0908 145 2552

CUCKOLD phone SEX LET YOUR women get FUCKED WATCH HER!!! Listen To Her Taking A Monster COCK 0982 505 0569

JUST LEGAL 18+ college babes wank OFF now! 35p PER MINUTE THEY HAVE NO SHAME 0982 505 1463

NO BULLSHIT JUST HORNY SLUTS THAT LOVE A GOOD FUCKING CUNT, A**& MOUTH USE THE FUCKING LOT ENJOY 35p PER MINUTE 0982 505 1486

QUICK DIRTY RELIEF CHEAP WANK RELAX & UNZIP JERK OFF WITH OUR HOT BI*CHES IN THEIR OWN HOMES. THIS IS 100% SPUNKED UP, WA*K WITH THEM NOW CHEAP FILTH LIVE GET READY TO SPUNK 0908 140 2460

horny Grandmother will take it up her bum! Take advantage of her saggy old pussy now! 35p Per minute Call 0982 505 0414

See Dirty PICS of Girls Who F*CK For FREE text: 07441 915 094

This Service is provided by LiveLines UK Ltd. 0982 Calls cost 35p per minute + network access charges apply. 0908 Calls cost 45p per minute + network access charges apply. Calls are recorded. Helpline: 0333 200 2321. All users must be aged over 18+ and have the bill payers permission. PO6538 NN2 7YN. Mobile users may receive free promotional messages, call 0333 200 2321 to opt out of these. Payments@livelinesuk.com. This service is for entertainment purposes only.

Anastasia

Anastasia is a game girl. Not many females of our acquaintance would be up for stripping off – bum and everything – in the grounds of a beautiful country house. Especially when it was open to the public... "I don't think any security saw us," giggles Anastasia, "but I did see a few inquisitive tourists peering over. It probably livened up a boring day!" It certainly did ours. "I quite like flashing in public, but not as much as I like sex outside. Give me some trees or a horrible car park and I can find something to do that's sexy and fun. I can't even cum in bed any more – I need my arse to be resting on a cold concrete ledge or have my knees in a pile of leaves!" Let's just hope the coalition doesn't sell off all the woods. Where will Anastasia go? **JG**

SPICE UP YOUR SEX LIFE TODAY!

swingfree.co.uk

SwingFree.co.uk is committed to providing a safe environment where genuine swingers can meet like minded people.

Dare to share your raciest photos and most dirty fantasies in the SwingFree community...

COMING NEXT TIME IN

JUST GIRLS

VOLUME 29
ISSUE 06

DANI, LINSAY, SHAY, FEATURES & MUCH MORE!

DISCREET SEX ONLY CONTACTS

HORNY SEXY UK WOMEN WANTING TO FULFILL THEIR DIRTIEST FANTASIES

Lucy. I am 28 and 5ft 7 tall with shoulder length brown hair. I am a size 12 with a large bust and long slender legs. I have been married for eight years to a much older man and have a very comfortable lifestyle which is why discretion is important. I am looking for someone to have lots of no strings fun with. I am very fit and very broadminded.

LUCY: 09826 621271

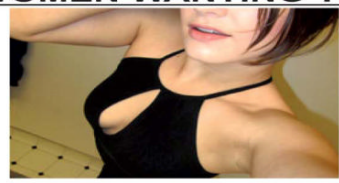

Sarah is a 35 year old married lady she is 5'10 tall with an incredible 34 inch inside leg!! She is a size 12/14 and has 36c bust and has dark shoulder length hair. Sarah has a fairly open relationship but likes to keep her private life very discreet, she is looking to meet a guy for some regular no strings fun….xxx

SARAH: 09826 621278

Holly is a 35 year old married lady she has long blonde hair and a very curvy figure. Holly can travel or accommodate and is looking for a gentlemen to explore her fantasies with, she is very broad minded and extremely playful!!....

HOLLY: 09826 621280

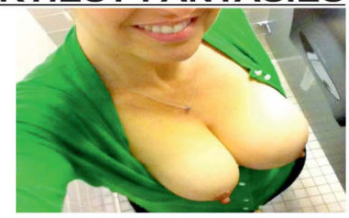

Ange is 36 years old, size 12 with 34 dd bust. She is married, works full time as a secretary. Looking for adult discreet fun. Enjoys eating out and dancing. She loves getting dressed up for a night out!!! Stockings, suspenders and knee

ANGE: 09826 621294

Ruby is a 45 year old divorced lady, she has shoulder length brown hair and is 5'7 with lovely long shapely legs and is a size 12/14. Ruby is a happy go lucky lady and loves to live life to the full!! one thing she misses greatly is the physical side of a relationship so is looking for casual meetings with like minded men. Xx

RUBY: 09826 621282

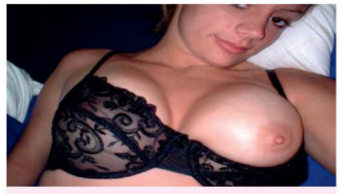

Carrie is 32 years old and has shoulder length blonde hair and green eyes, she is 5ft 4 tall and is a petite size 12, she loves dancing, horse riding and anything to do with the great outdoors! she is married but her husband works abroad most of the time. School teacher

CAZ: 09826 621285

Becky is a 40 year old single curvy blonde she 5'2 and is a wacky fun easy going lady who is looking for like minded guy's for adult fun. Becky has lots of spare time and is willing to travel, she loves to keep fit and enjoys going to dance classes.

BECKY: 09826 621289

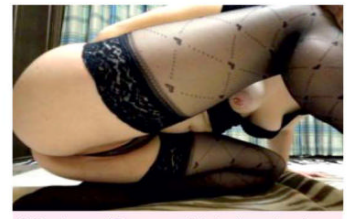

Lily is a 42 year old lady, she has dark shoulder length brown and is sexy slim figure. Lily's partner works permanent nights so is available to meet daytimes or evenings, she loves horse riding, cooking and football!!....xx

LILY: 09826 621291

Do you want phone numbers of local girls wanting sex? Optout /helpline 03332020512 Reserve the right to send promotional material calls cost £1.50 per min + access charge 18+ Cream 4032 London WC1N 3XX

DO YOU EAT PUSSY?

This is the single biggest request we get from our lady members...
If your answer is YES
Get involved ONLINE NOW- YOU are a WANTED MAN!!!

ARE YOU INTERESTED IN SEX ONLY FUN WITH DISCREET WOMEN?

Are you hoping to meet someone special for regular hot, sexual fun or even just a quick shag? Maybe even start a discreet affair...

Join Just-Sex.co.uk for FREE and explore all of your sexual desires.

ALWAYS 100% DISCREET

Just-Sex.co.uk has helped connect 1000's of sexual partners and brought the life back into many marriages by introducing swinger groups, threesomes, and a variety of other alternative partners to their previously sexually boring life-style.

JUST-SEX.CO.UK

Hook-up on any device and be totally mobile.
Find sex on the go anwhere you want! Come give it a try!

FREE

FREE TO JOIN AND SEARCH

DATE ON THE GO WITH YOUR MOBILE

DEDICATED CUSTOMER SUPPORT

ALL MEMBER PROFILES CHECKED

Connie

Conny's one of the classiest girls to have wormed her way into the hearts of Paul Raymond readers these last few years, but from all the sets we've seen of her, she definitely seems to have stepped up a gear this time round. Then again, when you've got a snapper as well versed in the ways of lingerie as Holly Randall coupled with one of the prettiest, curviest babes in the business, the results were always going to be worth looking out for! So, how's Conny planning to spend her upcoming birthday, anyway? "Hmm, you're probably hoping for some sort of sexy answer," she told us, "but to be honest I'm probably just going to spend it with my family." Not to worry – coming from you dolled up like that, it's a sexy enough answer in any case! **JG**

Simony, that corset doesn't look very 'quickie friendly'. A man could lose his wood trying to get that off you. "Ah, but look closer," says the European minx. "It doesn't actually cover anything important. I can pull my skirt up for access to my pussy, and my top down for access to my tits. Perfect!" Thank fuck for that, we were worried you were going through a chastity belt period. "You know me better than that, surely! I like fetish wear, but nothing that gets in the way of my sex drive. I'm the kind of girl who needs cock when she needs cock, straight away with no messing around. I can't be waiting around for clasps and buckles and zips and ropes and laces. I just want to part my pussy and stuff a big fat cock deep inside it." Ah, now that's the Simony we love.. **JG**

Simony

Alexis

Pint-sized poppet Alexis Ford's one of the biggest names in the business right now, with her stunning looks, raw sexual energy and impressive work ethic all combining to put her at the very top of the pile – but what's she really like underneath all that showbiz glitz? "I'm just a regular sort of girl really," she muses. "I like doing the same sort of things as any other 24 year old likes doing – going to the movies, having a few drinks with friends – partying!" And, a little bird tells us, starring in the new 50 Shades of Grey porno! "Oh yeah, and that! it's amazing – way better than the book!" Well it was pretty well bound to be, wasn't it? **JG**

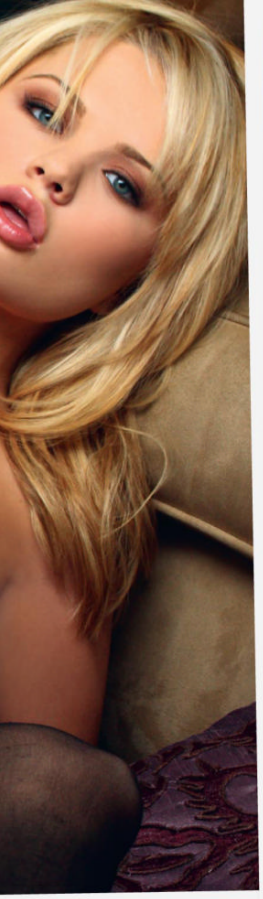

ONLY 35P PER MINUTE

Get Wanking Now!
XXX 60 year Old Special!

GRANNY FILTH >>>

☎ 0984 774 0088

ONLY 35P PER MINUTE

ONLY 35P PER MINUTE!
★ LIVE AND XXXTREME ★

LIVE 121 • LIVE 121 • LIVE 121 • LIVE 121 • LIVE 12
0984 774 0198

ONLY 35P PER MINUTE **XXX TRANNY FILTH** CALL 0984 774 0052 ONLY 35P PER MINUTE

EXPERIENCED	0984 779 0090
RUBBER / PVC	0984 779 0074
GRANNY	0984 779 0105
DOMINATION	0984 779 0086
KNICKERS	0984 779 0015
NYMPHOS	0984 779 0011
LESBIANS	0984 779 0159
JUST LEGAL 18+	0984 779 0005
HARDCORE	0984 779 0064
OUTDOORS	0984 779 0140
PISSING	0984 779 0033
TATTOO GIRLS	0984 779 0142
ANAL SEX	0984 779 0082
ORAL	0984 779 0044
PREGNANT	0984 779 0102
YOUNG WIVES	0984 779 0000
FETISH	0984 779 0182
PARTY GIRLS	0984 779 0136
SPORTY GIRLS	0984 779 0057
SISSY TRAINING	0984 779 0120

Callers must be 18+. All Calls are recorded. 0984774 numbers cost 35p per minute plus 'Access Charge'. 0984779 numbers cost 45p per minute plus 'Access Charge'. We may send free promo SMS. Send 'STOP' to 89077 to opt out. Service provided by LL99 Ltd. Customer Careline 0208 114 2016.

NAUGHTY TEENS 18+ 0982 502 1559

Calls recorded. 36p per minute plus 'Access Charge'. 18+ We may send free promo SMS. Send 'STOP' to 89077 to opt out. LL99 Ltd. CCL. 0208 114 2016.

DOMINATION

CALL NOW TO ACCESS THE MISTRESSES TORTURE SCHOOL!!

36P PER MINUTE

MISTRESS MINXY · MISTRESS TANYA · MISTRESS BELLA · MISTRESS SONIA

100% EXTREME MISTRESSES WANT TO TEASE & TORTURE!

CALL NOW! ★ CALL NOW! ★ CALL NOW!

0982 502 1754

Calls recorded. 36p per minute plus 'Access Charge'. 18+ We may send free promo SMS. Send 'STOP' to 89077 to opt out. LL99 Ltd. CCL. 0208 114 2016.

LADYBOYS

36P PER MINUTE! ★ ONLY 36P PER MINUTE! ★ ONLY 36P PER MINUTE!

LIVE LIVE LIVE

FUCK MY TIGHT LITTLE ARSEHOLE – NOW!

WANK YOUR FANTASY OUT WITH YOUR DREAM LADY BOY! I'M SO FUCKING FILTHY!

ONLY 36P PER MINUTE

0982 502 1576

36P PER MINUTE! ★ ONLY 36P PER MINUTE! ★ ONLY 36P PER MINUTE!

Calls recorded. 36p per minute plus 'Access Charge'. 18+ We may send free promo SMS. Send 'STOP' to 89077 to opt out. LL99 Ltd. CCL. 0208 114 2016.

70+ GRANNY

FILTHY OLD SLUTS

LOOKING FOR YOUNG HOT GUYS TO FUCK MY WARM LOOSE PUSSY!

ONLY 36P PER MINUTE

0982 502 1528

Calls recorded. 36p per minute plus 'Access Charge'. 18+ We may send free promo SMS. Send 'STOP' to 89077 to opt out. LL99 Ltd. CCL. 0208 114 2016.

EXTREME FETISH SLUTS!

THE BIGGEST SLUTS! · ONLY 36P PER MINUTE

ANYTHING GOES!

100% FILTH!

SUCK MY STRAPON! BITCH!

- STRAP ON
- MILKING
- ROLEPLAY
- EDGING
- FACESITTING
- HUMILIATION
- QUEENING
- TEASING

CALL NOW! • CALL NOW! • CALL NOW! • CALL NOW! • CALL NOW!

0982 502 1726

Calls recorded. 36p per minute plus 'Access Charge'. 18+ We may send free promo SMS. Send 'STOP' to 89077 to opt out. LL99 Ltd. CCL. 0208 114 2016.

ORIENTAL HONEYS

阴道阴道阴道

HUNGRY & GAGGING FOR COCK!

CALL NOW!

ONLY 36P PER MINUTE

0982 502 1609

Calls recorded. 36p per minute plus 'Access Charge'. 18+ We may send free promo SMS. Send 'STOP' to 89077 to opt out. LL99 Ltd. CCL. 0208 114 2016.

Just Legal 18+

only 36P per minute

FILTHY LITTLE SLUTS NEED YOUR COCK!

CALL NOW!

0982 502 1549

Calls recorded. 36p per minute plus 'Access Charge'. 18+ We may send free promo SMS. Send 'STOP' to 89077 to opt out. LL99 Ltd. CCL. 0208 114 2016.

PVC PUSSY PLEASURE!

KINKY FILTHY FETISH SLUTS

FILTHY BITCH LOVES TO BE COVERED IN YOUR HOT SPUNK!

ONLY ONLY ONLY 36P PER MINUTE

LIVE CHAT · LIVE CHAT · LIVE CHAT · LIVE CHAT

0982 502 1673

Calls recorded. 36p per minute plus 'Access Charge'. 18+ We may send free promo SMS. Send 'STOP' to 89077 to opt out. LL99 Ltd. CCL. 0208 114 2016.

POSH TARTS

ONLY 36P PER MINUTE

POSH & FILTHY

0982 502 1645

Calls recorded. 36p per minute plus 'Access Charge'. 18+ We may send free promo SMS. Send 'STOP' to 89077 to opt out. LL99 Ltd. CCL. 0208 114 2016.

LIVE 121 FOOT FETISH SLUTS

ONLY 36P PER MINUTE

"WANK ON MY HIGH HEELS THEN LICK THEM CLEAN YOU DIRTY BOY"

CALL & WANK NOW!

0982 502 1632

Calls recorded. 36p per minute plus 'Access Charge'. 18+ We may send free promo SMS. Send 'STOP' to 89077 to opt out. LL99 Ltd. CCL. 0208 114 2016.

BIG BOOB FANTASY FUCK!

LIVE 121 • LIVE 121 • LIVE 121 • LIVE 121 • LIVE 121 • LIVE 121

SUCK ON MY HUGE BOOBS

ONLY 36P PER MINUTE

FUCK 'N' SUCK MY MASSIVE TITS! I'LL SMOTHER YOU UNTIL YOU MAKE ME CUM WITH YOUR TONGUE

CALL NOW • CALL NOW • CALL NOW • CALL NOW • CALL

0982 502 1663

Calls recorded. 36p per minute plus 'Access Charge'. 18+ We may send free promo SMS. Send 'STOP' to 89077 to opt out. LL99 Ltd. CCL. 0208 114 2016.

OLDER WOMEN

Cougars · M.I.L.F.S · Matures

BIG TIT OLD SLUT

ONLY 36P PER MINUTE

0982 502 1775

Calls are recorded, 36p per minute plus 'Access Charge' 18+ only. We may send free promo SMS. Send 'STOP' to 89077 to opt out. LL99 Ltd. CCL. 0208 114 2016.

Anal Sluts

Pound my Tight Hole

HARDCORE · ANAL SLUTS

LUBE ME UP

ONLY 36P PER MINUTE

DIRTY XXX HARDCORE ★SLUTS★

LIVE 121 ★ LIVE 121 ★ LIVE 121 ★ LIVE 121

0982 502 1657

Calls recorded. 36p per minute plus 'Access Charge'. 18+ We may send free promo SMS. Send 'STOP' to 89077 to opt out. LL99 Ltd. CCL. 0208 114 2016.

ADULT BABIES

NAUGHTY NANNY!

WHO'S BEEN A NAUGHTY BOY!

ONLY 36P PER MINUTE

LIVE 121 • LIVE 121 • LIVE 121 • LIVE 121 • LIVE 121

0982 502 3071

Calls recorded. 36p per minute plus 'Access Charge'. 18+ We may send free promo SMS. Send 'STOP' to 89077 to opt out. LL99 Ltd. CCL. 0208 114 2016.

WATERSPORTS LIVE

I'LL PISS ON YOUR FACE

ONLY 36P PER MINUTE

0982 502 1746

Calls recorded. 36p per minute plus 'Access Charge'. 18+ We may send free promo SMS. Send 'STOP' to 89077 to opt out. LL99 Ltd. CCL. 0208 114 2016.

WANKFEST! LIVE 121 • LIVE

FUCK ALL THESE SLUTS

0982 502 1695	Teens 18+
0982 502 1641	Nymphos
0982 502 1570	Mistress
0982 502 1793	Smoking
0982 502 1536	Sporty
0982 502 1687	Outdoors
0982 502 1515	Pregnant
0982 502 0909	Foot Fetish
0982 502 1646	Watersports
0982 502 1637	Adult Babies
0982 502 1710	Sissy Training
0982 502 1525	Housewives
0982 502 1772	Tattooed
0982 502 1591	90+Granny
0982 502 1729	Posh Totty
0982 502 1733	Fat Birds
0982 502 1560	Tranny
0982 502 1718	Ladyboys
0982 502 1789	Lesbians
0982 502 1713	MILFS

CHEAP • CHEAP • CHEAP • CHEAP • CHEAP • CHEAP • CHEAP • CHEAP • CHEAP • CHEAP • CHEAP • CHEAP

ONLY 36P PER MINUTE

HARDCORE - 0982 502 1599

Calls recorded. 36p per minute plus 'Access Charge'. 18+ We may send free promo SMS. Send 'STOP' to 89077 to opt out. LL99 Ltd. CCL. 0208 114 2016.

BE MY SISSY SLUT!

FORCED TO BECOME A WOMAN

ONLY 36P PER MINUTE

HUMILIATED! · DRESSED UP · TAKE MY STRAPON! · SISSY TRAINING · STRAPPED IN HEELS · FORCED TO SERVE!

LIVE 121 · LIVE 121 · LIVE 121 · LIVE 121

0982 502 1500

Calls recorded. 36p per minute plus 'Access Charge'. 18+ We may send free promo SMS. Send 'STOP' to 89077 to opt out. LL99 Ltd. CCL. 0208 114 2016.

FILTHY LESBIANS

LIVE 121 LIVE 121 · LIVE 121 LIVE 121 LIVE 121

ONLY 36P PER MINUTE

0982 502 1761

CALL NOW!

Calls recorded. 36p per minute plus 'Access Charge'. 18+ We may send free promo SMS. Send 'STOP' to 89077 to opt out. LL99 Ltd. CCL. 0208 114 2016.

BLACK BITCH

ONLY 36P PER MINUTE

CALL NOW!

0982 502 3274

Calls recorded. 36p per minute plus 'Access Charge'. 18+ We may send free promo SMS. Send 'STOP' to 89077 to opt out. LL99 Ltd. CCL. 0208 114 2016.

Fastest Wank In Town! Get Speedy Sex Texts and Real Pictures NOW Text Me: 07441 915 094

Black girls FUCK dirtier
SUPER SEXY GORGEOUS BLACK FILTH
"fuck my deep dark black holes till YOU fill me full of YOUR white cum"
MAKE THEM SCREAM OUT YOUR NAME!
35p per minute
0982 505 3802

18+ teen MISTRESS
HARDCORE SISSY SLUT TRAINING
Get On YOUR KNEES
Ready To Please Your TEEN MISTRESS
SUBMIT & OBEY
0908 145 3092

PRETTY asian girls
"fuck my tight little holes over & over again"
thai girls
NEED THEIR BARE CUNTS FUCKED 35p per minute
0982 505 3542

18+ JUST LEGAL
YOUNG DUMB & READY FOR YOUR CUM
"USE ME & TEACH ME"
0908 145 0470

40+ MILF
WET AND READY FOR A FUCK
35p PER MINUTE
0982 505 3532

SCAT PHONE SEX
FEED YOUR POO FETISH
0908 145 0459
SHOCKING SHITTING FUCKING

ROLEPLAY GAMES SEX WITHOUT LIMITS!!!
YOU MIGHT LIKE IT
0908 145 0469

CUCKOLD SEX
Let your women get FUCKED
WATCH HER!!!
Listen To Her Taking A Monster COCK
0908 145 0468

Contact Real Local Girls Who FUCK for FREE Mob: 07441 915 553

This Service is provided by LiveLines UK Ltd. Mobile users may receive free promotional messages, call 0333 200 2321 to opt out of these. 0982 Calls cost 35p per minute + network access charges apply. 0908 Calls cost 45p per minute + network access charges apply. Calls recorded. Helpline: 0333 200 2321. Must be 18+ to use this service & have bill payers permission. PO6538 NN2 7YN. Payments@livelinesuk.com. Entertainment purposes only.

CREDIT-CARD PHONE-SEX.co.uk
SAVE MONEY USING CREDIT CARD!

- Live Chat from 30p per minute!
- Major Debit / Credit Cards accepted
- No Hidden Access Charges!
- Secure Payments

MasterCard VISA

CHEAP PHONESEX FROM 30p PER MINUTE

PHONESEX JUST GOT CHEAPER!

WWW.CREDIT-CARD-PHONE-SEX.CO.UK

Nicole

Mmm, the sight of love goddess Nicole Aniston, reclining casually on a bed, her shapely thighs falling open casually to give us a good look at one of the most inviting looking pussies in the industry – surely there's nothing hornier than that this side of a viagara'd up herd of rhinos! How on earth does the poor girl manage to get on with her life, when if she had any sense she'd spend all her waking hours lying in front of a mirror toying with her spectacular bod?

"Well, you kind of get used to it after a while!" she smiles, "although I have to confess, I do rub one out most days – although not usually looking in the mirror! And besides, I do have a job that lets me play with my pussy whenever I want to, so between work and a little bit of me time in the morning and whatever I might get up to at night, I manage to live a pretty normal life in between!" We're very relieved to hear it, Nicole! Now why don't we wind up all this blather and all rub one out together…? **JG**

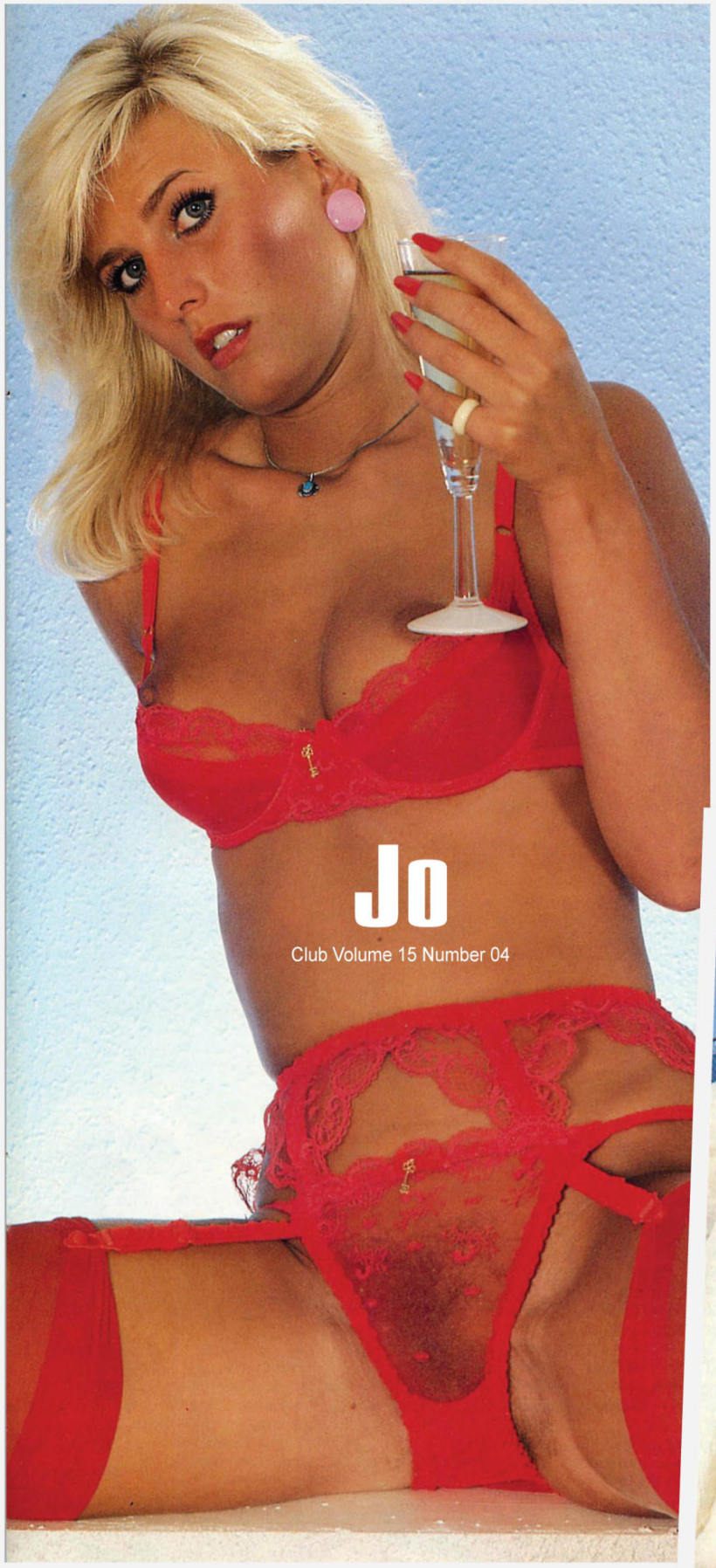
Jo
Club Volume 15 Number 04

REVISTA MARKETING

CREDIT CARD ORDER LINE
0034 951 161 100
OPEN MON TO FRI - 9.30 TO 5.00

HARDCORE PORN DVDS

Titles, images & descriptions reflect theme only.

Young Squirt Club
CODE: AD109

DESCRIPTION

- Not many women can squirt so to find a DVD featuring teen girls and 20 something babes who squirt like fountains is really special. Unzip and enjoy!

Andrea Kelly Is Cute And Hairy
CODE: AD113

DESCRIPTION

- Andrea Kelly the hot teen Latina pictured is cute and hairy and loves to suck big c**ks before taking them up her hairy love hole. She also performs lesbian sex action just for you!

Kiara Miller Loves Black C**k
CODE: AD116

DESCRIPTION

- This is Kiara Miller one of the sexiest porn stars in the world and she loves black c**k - the bigger the better. Three of Kiara's porn star friends also feast on enormous black gristle!

Fat College girls With Enormous Tits
CODE: AD129

DESCRIPTION

- Fat college girls with enormous tits wear their sexy uniforms for your w**king pleasure. We can't say any more other than - order now!

Hardcore MILF Lesbians
CODE: AD136

DESCRIPTION

- Want to masturbate over sexy MILFs with big tits snogging, fingering and licking one another's p***ies and A holes? We bet you do - order right now!

Over 50 - Haggard Whores
CODE: AD146

DESCRIPTION

- If thinking about haggard middle aged/mature women f***ing old guys gets you hard then order today. Awesome sex action guaranteed!

Fetish Sex Clinic
CODE: AD110

DESCRIPTION

- Angel Wicky has the biggest most beautiful tits and in this DVD she stars in some serious fetish sex scenes as do seven other hot porn vixens. Amazing value for money!

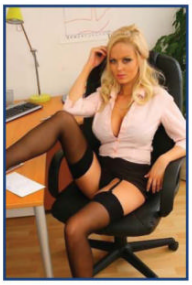

Porno Secretarys
CODE: AD114

DESCRIPTION

- Keen to watch MILF secretaries get serviced by their randy bosses. Unzip and watch these naughty stunners take it in all three holes!

Mia Evans F**ks A Granddad
CODE: AD117

DESCRIPTION

- Look at the innocent face of Mia Evans the 23 year old porn starlet from Budapest, Hungary. Now imagine her sucking off a 65 year old guy! She lets him do absolutely anything he wants to her.

Big Fat A**l Sex Addict
CODE: AD131

DESCRIPTION

- Want to see the big fat babe pictured fulfill her wildest sexual fantasies on camera for your masturbatory pleasure? We bet you do - order now!

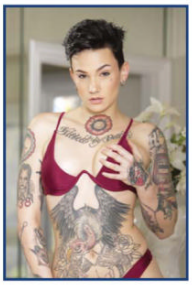

Nikki Heart's Strap-On Action
CODE: AD139

DESCRIPTION

- Just look at that image. That is tattooed lesbian Nikki Hearts and she loves nothing more than dominating her 'sweethearts' with her big rubber c**k. Order now!

German Teen S***s
CODE: AD154

DESCRIPTION

- The 18/19 year old German girls in this extreme sex DVD enjoy hard oral, anal and vaginal sex for your viewing pleasure. If you love German girls then this is the perfect DVD!

A*** Bound
CODE: AD111

DESCRIPTION

- Vittoria Dulce and her 3 mates are stripped, bound and taken a***ly in the hardest back door sex scenes you are ever likely to watch.

Carmen Michael's Black Booty Worship
CODE: AD115

DESCRIPTION

- Look at the photo of this gorgeous nymphomaniac Carmen Michaels. On this DVD you will see her and 4 black girlfriends take it deep up their backdoor booties.

Enormous Big Bouncy Tits
CODE: AD128

DESCRIPTION

- Some of the biggest titted porn stars in the world 'cum' together on one DVD for your pleasure. If you are in to seriously huge tits then this is for you.

Sex Crazed Pregnant Ladies
CODE: AD133

DESCRIPTION

- Some women get really, really horny whilst 6, 7 and 8 months pregnant. This DVD features half a dozen c**k hungry pregnant divas!

Unmentionable ******
CODE: AD144

DESCRIPTION

- Each scene has a different extreme ****** story line, however for legal reasons we cannot describe them here - albeit to say you are guaranteed some truly outrageous porno action!

Jacky Lawless - Million Pound P***y
CODE: AD156

DESCRIPTION

- This girl's p***y is an absolute goldmine and she has earned millions with it. Order now to find out just how hot and delicious her wet c**t hole really is

Interracial Fashion Models
CODE: AD160

DESCRIPTION

- Highly paid, sophisticated models who have everything money can buy indulge in lesbian sex scenes that will leave you satisfied & begging for more!

Mature Orgasms
CODE: AD167

DESCRIPTION

- If watching mature ladies using their fingers and toys, speculums and even baseball bats to get off is your thing then you'll absolutely love this amateur sex footage!

Gorgeous Submissive Teens
CODE: AD171

DESCRIPTION

- Spend ten seconds gazing at the lovely young lady pictured. Now imagine her and other girls like her having submissive sex and fantasy role play just to please your erect penis. Order right now!

Naughty Little Foot S***s
CODE: AD174

DESCRIPTION

- Fancy licking the toes or kissing the arch of the foot of a young, hot vixen? Let her wank you with her sexy feet or sniff her tootsies as you slide your c**k in and out of her teenage vagina. Order now!

Horny German Neighbours
CODE: AD165

DESCRIPTION

- The nympho redhead pictured and her horny German friends take on all cummers in a feast of hardcore sex. German fraulein's lick, suck and eagerly take hard meat in each wet love slot.

Innocent Teen Girls
CODE: AD169

DESCRIPTION

- Three scenes showing three different, gorgeous, innocent 18 year old girls losing their respective virginities to their boyfriends. Watch them suck and F**k for the first time EVER!

Bizarre Bizarre Bizarre
CODE: AD172

DESCRIPTION

- Only order this extreme fetish DVD if you are seeking something very bizarre and different. We can't tell you anymore than that!

Sexy French Maids
CODE: AD175

DESCRIPTION

- Five hot sexy scenes showing five hot sexy French Maids cleaning your house before taking care of your every sexual whim. If you love exotic, erotic ladies then you'll love this hardcore blockbuster!

Crazy Orgies
CODE: AD166

DESCRIPTION

- Anything goes is this no holds barred orgy, gangbang and wife swapping DVD. These horny gals can't get enough oral, vaginal, a**l and double penetration sex action. Order today!

Vanessa Vixen Loves A**l
CODE: AD170

DESCRIPTION

- The photo is of Vanessa Vixen who is both a Mum and a porn star and the thing she loves most is having kinky a**l sex whilst hot sp**k drips down her chin. If that makes your c**k hard you should order now!

German Granny Porn
CODE: AD173

DESCRIPTION

- Does the thought of German grannies getting bonked senseless by a stream of eager young men make your manhood thicken? Then order now - you will not be disappointed.

Cuckold - Edition Black
CODE: AD176

DESCRIPTION

- Are you a submissive cuckold. Would you enjoy watching your wife f**k a muscular black man and have you lick the s***k from the end of his c**k. If this turns you on the this is the DVD for you!

2 DVDs	4 DVDs	6 DVDs	8 DVDs	10 DVDs	16 DVDs
£25	£45	£60	£75	£90	£120
Just £12.50 Each	Just £11.25 Each	Just £10 Each	Just £9.38 Each	Just £9 Each	Just £7.50 Each

Customer Information

Deliver To: *(Please fill in all information in block capitals)*

Name: _____

Address: _____

_____

_____

Postcode: _____

Order Information

Please Tick:

AD109 ☐	AD110 ☐	AD111 ☐	AD113 ☐	AD114 ☐
AD115 ☐	AD116 ☐	AD117 ☐	AD128 ☐	AD129 ☐
AD131 ☐	AD133 ☐	AD136 ☐	AD139 ☐	AD144 ☐
AD146 ☐	AD154 ☐	AD156 ☐	AD160 ☐	AD165 ☐
AD166 ☐	AD167 ☐	AD169 ☐	AD170 ☐	AD171 ☐
AD172 ☐	AD173 ☐	AD174 ☐	AD175 ☐	AD176 ☐

☐ CASH ☐ CHEQUE ☐ UNCROSSED POSTAL ORDER

Please make cheques/postal orders payable to Revista Marketing. Write your postcode on the reverse of cheques. Postal Orders MUST be left uncrossed. We cannot accept crossed postal orders.

QUANTITY		SUBTOTAL		Secure P&P	£5.00	TOTAL	

Send your order to:
REVISTA MARKETING
27 Old Gloucester Street
LONDON
WC1N 3AX

IMPORTANT
If sending cash you must use
"Royal Mail **Special** Delivery"
That is "Special Delivery" **NOT** "Recorded"

SIGNATURE _____
(By Signing you confirm you are at least 18 years of age)

PR20-03

Contact Real Local Girls Who FUCK for FREE Mob: 07441 915 553

CUCKOLD SEX
SLUTTY WOMEN GETTING BANGED
witness her screams of pleasure & pain
0908 145 3076

SQUEEZE INSIDE MY TIGHT TEEN CUNT 18+
TIGHT JUICY BARE FANNY
35p per minute
0982 505 1470
ONLY JUST LEGAL

grannies FUCK BEHIND THE BINGO HALL
69
YOUNG MEN WANTED FOR FIT GRANNIES WHO NEED RELIEF
35p PER MINUTE
0982 505 1485

HEAR + WANK
"GRAB YOUR COCK - WANK WITH ME"
CHEAP FILTHY SEX
"LISTEN TO ME FINGER DEEP!"
CUM NOW 35p per minute
0982 505 2073

35p PER MINUTE
PSYCHO FUCK
CALL NOW FOR LIVE DIRTY FUCKING
ITS SO INTENSE DIRTY ROUGH SEX - YOU'LL FUCKING LOVE IT
0982 505 0572

FAT & FUCKABLE
CUM All Over MY FAT FLABBY TITS NOW
0908 145 3078

94 YEAR OLD GRANNY
WELCOMES ANY COCK SHE CAN GET
SHE FINGERS HER TIRED OLD CUNT JUST WRITING FOR MEN WHO JUST NEED A GOOD FUCK
X-RATED OAP SEX
0982 505 1460

filthy HOT MILF
GAGGING FOR A DIRTY FUCKING
she knows how to make you explode
35p YOUR LOAD FAST!
0982 505 0177

I'M JUST 18
I need my Fanny SPREAD WIDE NOW
35p
TEENAGE FUCKING
0982 505 1481

MATURE X-RATED LADIES
Only 35p per minute
EASY OLD FUCKS
Big Titted Grateful Grannies
SPEEDY GRANNY WANK
0982 505 0568

18 AND ONLY Just legal
RACHEL'S YOUNG DUMB & FULL OF CUM
35p PER MINUTE
0982 505 0581

1 MINUTE QUICKIE WANK
ONLY 35p per minute
Fastest Wank in Town
0982 505 1480

CHEAP WANK
I want to hear YOU CUM
I can make you spunk
"USE MY Cunt On the Phone"
SUPERFAST cock pleasure
0908 145 3082

30 SEC WANK
ONLY 35p PER MINUTE
I'LL MAKE YOU CUM LOADS IN SECS
LIVE FUCK
LOADS OF WET CUNTS
0982 505 1467

50+ gagging FOR SEX
DISCREET DIRTY LADIES
VERY FUCKABLE
WANK OFF ON THE CHEAP
0982 505 1479

BIG TIT GIRLS
AMAZING NATURAL TITS ONLY 35p per minute
VERY VERY FUCKABLE!
0982 505 0170

asian SPEEDY WANK
wank your cock as i fuck my wet pussy
"Lets Cum FAST"
fuck me fast
tightest asian pussy
cum now
0908 145 3086

DIRTIEST TEENS VIRGINS with Juicy TIGHT little cunts
18+
0908 145 3083

LISTEN AS I GET FINGERED JUST FOR YOU
CHEAP FILTH
Wank as DEBBIE FINGERS HER CUNT & B*M ON THE PHONE FOR YOU
0982 505 1456

HEAR GRANNY SCREAM!
"HEAR ME CUM -LIVE"
AS SHE TAKES IT TOO DEEP!!!
SHE LOVES FUCKING
0982 505 2228

See Dirty PICS of Girls Who F*CK For FREE text: 07441 915 094

This Service is provided by LiveLines UK Ltd. 0982 Calls cost 35p per minute + network access charges apply. 0908 Calls cost 45p per minute + network access charges apply. Calls are recorded. Helpline: 0333 200 2321. All users must be aged over 18+ and have the bill payers permission. PO6538 NN2 7YN. Mobile users may receive free promotional messages, call 0333 200 2321 to opt out of these. Payments@livelinesuk.com. This service is for entertainment purposes only.

Contact Real Local Girls Who FUCK for FREE Mob: 07441 915 553

Single Girls EXPOSED
Frustrated 1st Time Virgins
Fuck Them TODAY
0908 145 3064

18+ teen SEX
PURE FILTH FOR ONLY 35p PER MINUTE
NAUGHTY TEENS GIVE FULL SEX RELIEF
WANK FOR ME AS I OPEN MY LIPS TO BE FUCKED
I WANNA HEAR YOU JERK FOR ME TILL YOU CUM ON THE PHONE AS I FINGER MY PUSSY
CHEAP CALL 0982 505 2071

SHAMEFUL GRANNIES
want it the dirty way! 35p per minute
FUCK GRAN'S BRAINS OUT
0982 505 0415

JUICE UP GRANNY'S RIPE OLD FANNY
SHES OPENED HER CUNT FOR EASY MOIST DEEP FUCKING
0982 505 1484

CUNT SPREAD WIDE
DEEP DRILL FUCKING NEEDED
35p PER MINUTE
CHEAPEST FUCKING LOVELIES FOR YOU
0982 505 0601

94 YEAR OLD GRANNY
WELCOMES ANY COCK SHE CAN GET
SHE FINGERS HER TIRED OLD CUNT JUST WAITING FOR MEN WHO JUST NEED A GOOD FUCK
35p PER MINUTE X-RATED OAP SEX
0982 505 1472

BLACK ROLEPLAY FUCK SLUT
SPEEDY WANK
MOIST BLACK TWAT
"fuck MY TIGHT black holes till YOU fill me full of cum"
ALL JUICY BLACK HOLES GET NAILED
0908 145 3086

LISTEN AS I PUSH MY FINGER IN MY TIGHT JUICY CUNT
READY FOR SEX!
35p per minute
0982 505 0567

TEEN GIRL WANK (OVER 18)
listen to me frigg my tight juicy slit fast
hear me squirt my fanny juices
CHEAP TEEN FUCK
0908 145 3067

30 SEC CHEAP DIRTY WANK "I want your cock"
35p per minute "cum with me"
0982 505 0171

KINKY FUCK MATE
LET'S PLAY DIRTY
35p per minute
Hardcore Roleplay with the Filthiest Fetish Babes
0982 505 0168

GRANNY LIKES HOT SPUNK IN HER OLD WET BUCKET CUNT
CHEAP 35p PER MINUTE
CALL GRAN & CUM NOW!
0982 505 0585
ANY COCK IS WELCOME

Call Granny
Granny knows best
GORGEOUS BIG TITS
Hot Sweet Granny wants DICK
0908 145 2566

35p per minute
Big Butt Latina ABUSE MY ASS
0982 505 1478

LET GRANNY GOBBLE YOU OFF
35p PER MINUTE
SHE'LL PUT ANYTHING IN HER MOUTH
SHE'LL EVEN LICK YOUR ARSE
0982 505 0603

Sweet Princess 18+
first time fucking WANTED
"be gentle with my tight holes"
0908 145 3071

GREATEST WANK EVER
FULL UNLOAD EVERTIME!
35p PER MINUTE
0982 505 0167

Milf Looking FOR Discreet SEXUAL ENCOUNTERS
fuck me!
Horny Dirty Milfs Just A Call Away
0908 145 0589

asian cutie stretch my tight little holes wide open
FEEL HER TINY LIPS GRIP YOUR DICK LIKE A VICE!!!
Call Me xxx
0908 145 2569

DIRTY GRANS SLACK DAMP CUNT 35p PER MINUTE
WILL SWALLOW YOUR HARD COCK
"I'LL MAKE YOU CUM YOUNG MAN"
0982 505 0567

See Dirty PICS of Girls Who F*CK For FREE text: 07441 915 094

This Service is provided by LiveLines UK Ltd. 0982 Calls cost 35p per minute + network access charges apply. 0908 Calls cost 45p per minute + network access charges apply. Calls are recorded. Helpline: 0333 200 2321. All users must be aged over 18+ and have the bill payers permission. PO6538 NN2 7YN. Mobile users may receive free promotional messages, call 0333 200 2321 to opt out of these. Payments@livelinesuk.com. This service is for entertainment purposes only.

Contact Real Local Girls Who F*CK for FREE Mob: 07441 915 553

CHEAP W*NK LINES

CALL NOW & SHOOT YOUR LOAD

0982 505 1600 - DIRTY FILTHY PHONE SEX
0982 505 1601 - FILTHY GRANNIES F*CK ROUGH
0982 505 1602 - CUM RELIEF IN SECONDS
0982 505 1603 - GRANNY WANTS MORE SEX!!!
0982 505 1604 - SQUEEZE INSIDE MY TIGHT C*NT
0982 505 1610 - BLACK GIRLS DO IT DIRTIER
0982 505 1605 - SWEET TEEN 1ST TIMERS 18+
0982 505 1606 - SAGGY GRANNY BUCKET C*NT
0982 505 1609 - 50+ GAGGING FOR SEX NOW
0982 505 1607 - BIG TITTED SLUTS VERY SUCKABLE
0982 505 1608 - VERY HORNY TEENAGERS 18+

(Call cost 35p per minute + your phone company's access charge)

Milf

18+ teen MISTRESS GET ON YOUR KNEES! 0908 145 3047 (Call cost 45p per minute + network access charges apply)

Looking for discreet SEXUAL ENCOUNTERS horny Milfs want YOU Call 0908 145 3097 (Call cost 45p per minute + network access charges apply)

CHEAPEST W*NK EVER!

SPEEDY DIRTY SEX 0908 145 0555 (Call cost 45p per minute + network access charges apply)

Text Filthy Girls for Dirty Sex / Naked Pics : 07441 915 094

84 YR OLD GRANNY WELCOMES ANY C*CK SHE CAN GET GRANNY FR*GGS HER TIRED OLD C*NT JUST WAITING FOR MEN WHO NEED A F*CK 0982 505 1491 (Call cost 35p per minute + network access charges apply)

0908 145 0514 - Kinky Sex NO Taboos - Unimaginable Filth
0908 145 0529 - Sweet Teens 18+ With Bare Fannys Ned Discipline
0908 145 3042 - Roleplay - Your Ultimate Filth With Dirty Girls
0908 145 3047 - Teen Mistress 18+ - For Hardcore Sissy Slut Training
0908 145 3054 - Extreme Strap On Obedience - Feel It & Enjoy!
0908 145 3061 - Asian Cutie - Extremely Tight Little Holes For Screwing
0908 145 3063 - Amazing Natural Breast - Very Very F*ckable
0908 145 3042 - C*ck & Ball Punishment - Submit NOW Pussy Boy
0908 145 3072 - Black Horny Girls - Cum Fill Their Dark Holes
0908 145 3085 - Thai Girls Giving More Bang For Your C*ck
0908 145 3097 - Horny Grandmother Will Take It Up The B*m
0908 145 3061 - Roleplay Games With Absolutley NO LIMITS!!!
0908 145 3063 - Ladyboy Wants Your B*m For Her 10" Monster
0908 145 0514 - Lovely Ripe Old Grannies With Mature Fannys
0908 145 3097 - Cheap Speedy Wank - Cum As She Creams
0908 145 3047 - Fetish F*ck Mate - Hardcore Fantasies
0908 145 3085 - Desi Girls Begging To Be F*cked In All Holes
0908 145 0529 - 18+ Just Legal - Naive & Dumb - Ready For Your Cum

(Call cost 45p per minute + network access charges apply)

See Dirty PICS of Girls Who F*CK For FREE text: 07441 915 094

This Service is provided by LiveLines UK Ltd. 0909 864 & 0982 Calls cost 35p per minute + network access charges apply. 0908 Calls cost 45p per minute + network access charges apply. 0909 466 Calls cost 65p per minute + network access charges apply. Calls are recorded. Helpline: 0333 200 2321. Must be 18+ and have the bill payers permission. PO6538 NN2 7YN. Mobile users may receive free promotional messages, call 0333 200 2321 to opt out of these. Payments@livelinesuk.com.